[redacted]

1843(a)(1)(b)
1843(a)(1)(c)

FD-302 (Rev. 5-8-10)

FEDERAL BUREAU OF INVESTIGATION

Date of entry 01/07/2025

[redacted] date of birth (DOB) [redacted] was interviewed at his residence [redacted] Rolling Meadows, IL [redacted] After being 1843(a)(3) advised of the identity of the interviewing Agent and Task Force Officer and the nature of the interview, [redacted] provided the following information:

[redacted] liked to go for nightly walks around the neighborhood. On December 20, 2024, he walked southeast on [redacted] When he looked south he saw a bright glowing light in the sky. [redacted] proceeded to take video of the bright light and several photographs. [redacted] tried to zoom in on the object with his Samsung phone. As [redacted] watched the light it began to 1843(a)(3) shake or streak in the sky before becoming still again. [This can be seen in the attached video.] As [redacted] continued walking home he saw a similar bright light. It was cold outside so he decided to go in his home and attempt to view the light through his telescope that was set up in his home. [redacted] could not make out what the light was. [redacted] did not hear any unusual sounds when he saw both bright lights in the sky.

On December 31, 2024, [redacted] went out for another walk at night while walking home [redacted] saw the same bright light again around sunset when he faced south. [redacted] did not take any new video or photographs because it was cold outside and he wanted to get home. 1843(a)(3)

[redacted] text messaged the agent the photographs and the video. All files were scanned with Microsoft Defender prior to upload. No threats were identified. The files are attached as electronic 1As this 302.

Investigation on 01/02/2025 at Rolling Meadows, Illinois, United States (In Person)

File # [redacted] 1843(a)(1)(b) 1843(a)(1)(c) 1843(a)(3) Date drafted 01/02/2025

by [redacted]

This document contains neither recommendations nor conclusions of the FBI. It is the property of the FBI and is loaned to your agency; it and its contents are not to be distributed outside your agency.

UAP Records Collection (44 U.S.C. 2107 note), 2025 Release



UAP Records Collection (44 U.S.C. 2107 note), 2025 Release



UAP Records Collection (44 U.S.C. 2107 note), 2025 Release

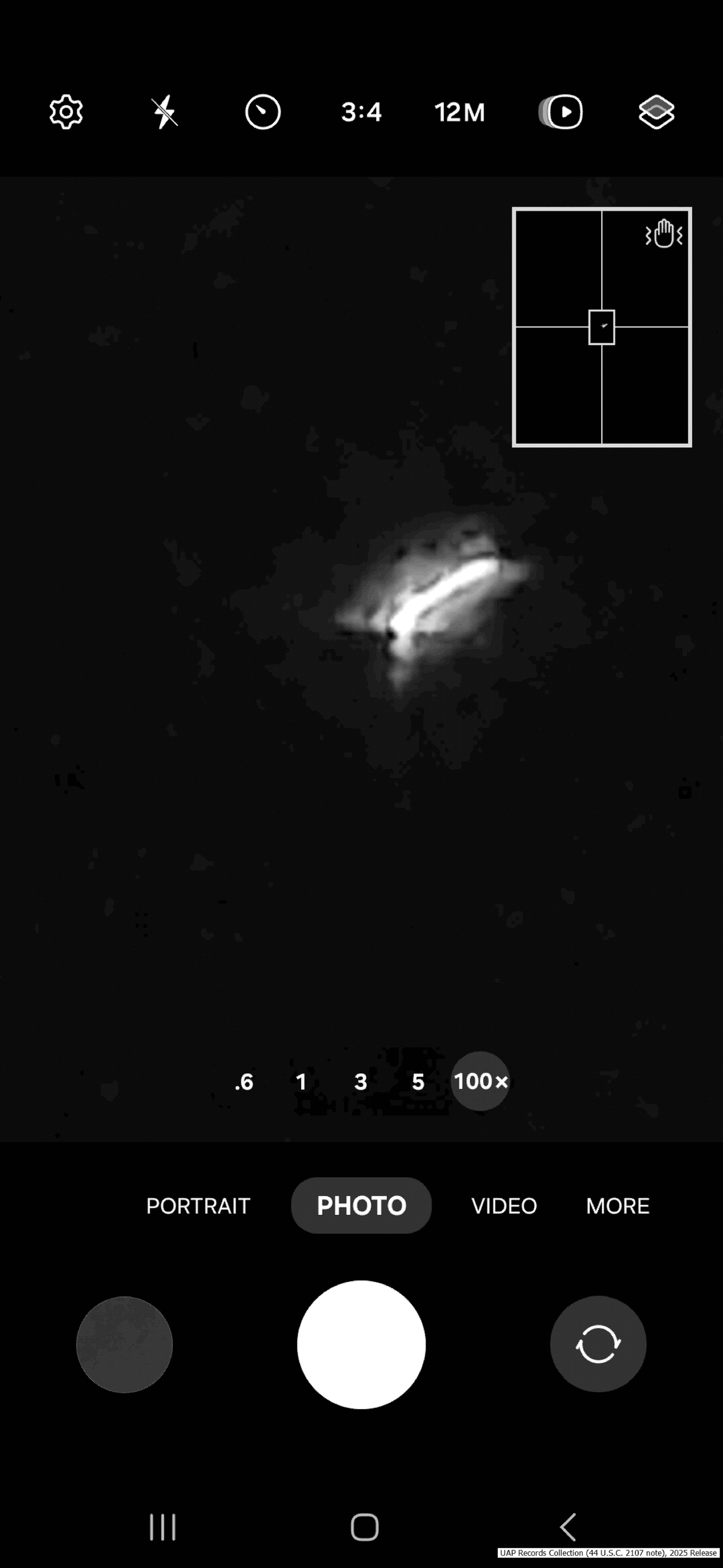

UAP Records Collection (44 U.S.C. 2107 note), 2025 Release



UAP Records Collection (44 U.S.C. 2107 note), 2025 Release

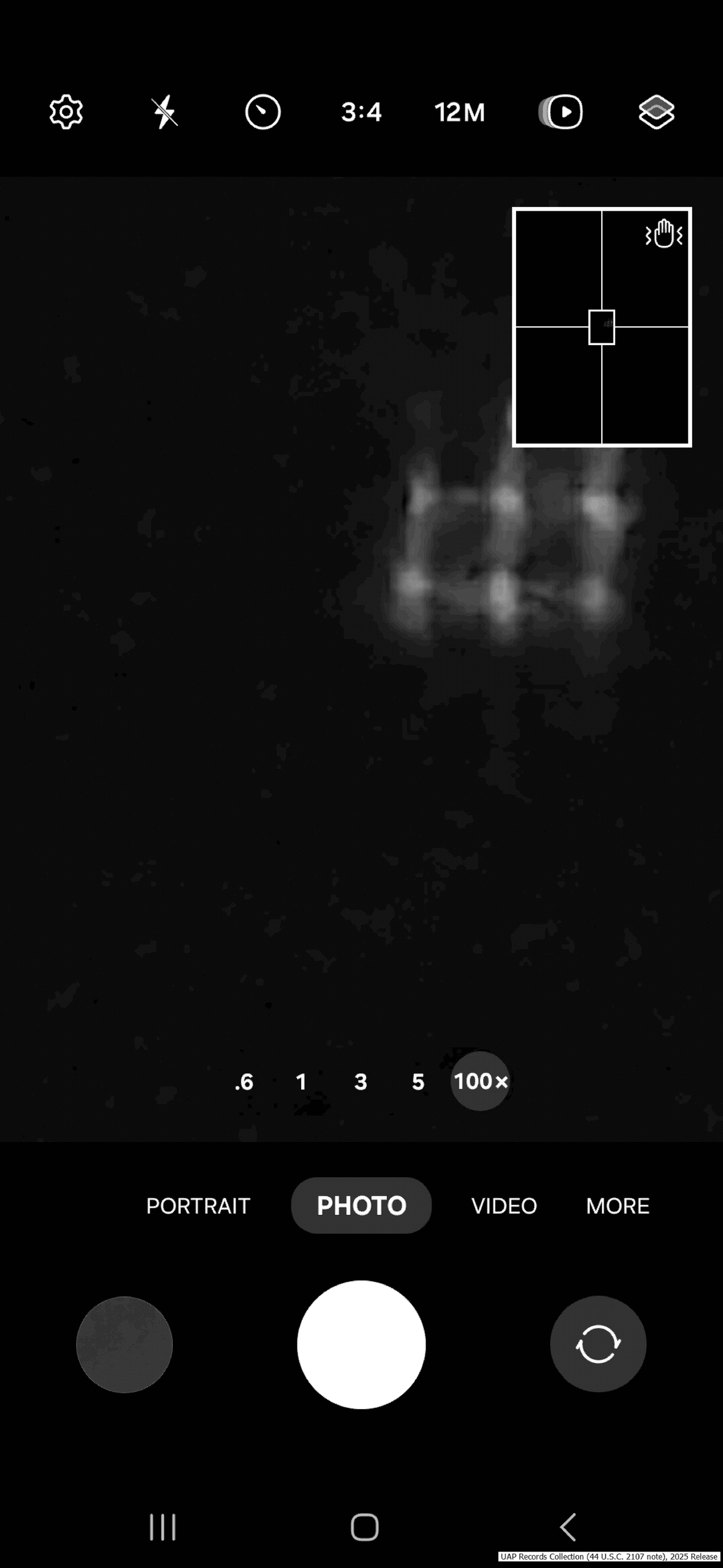

UAP Records Collection (44 U.S.C. 2107 note), 2025 Release

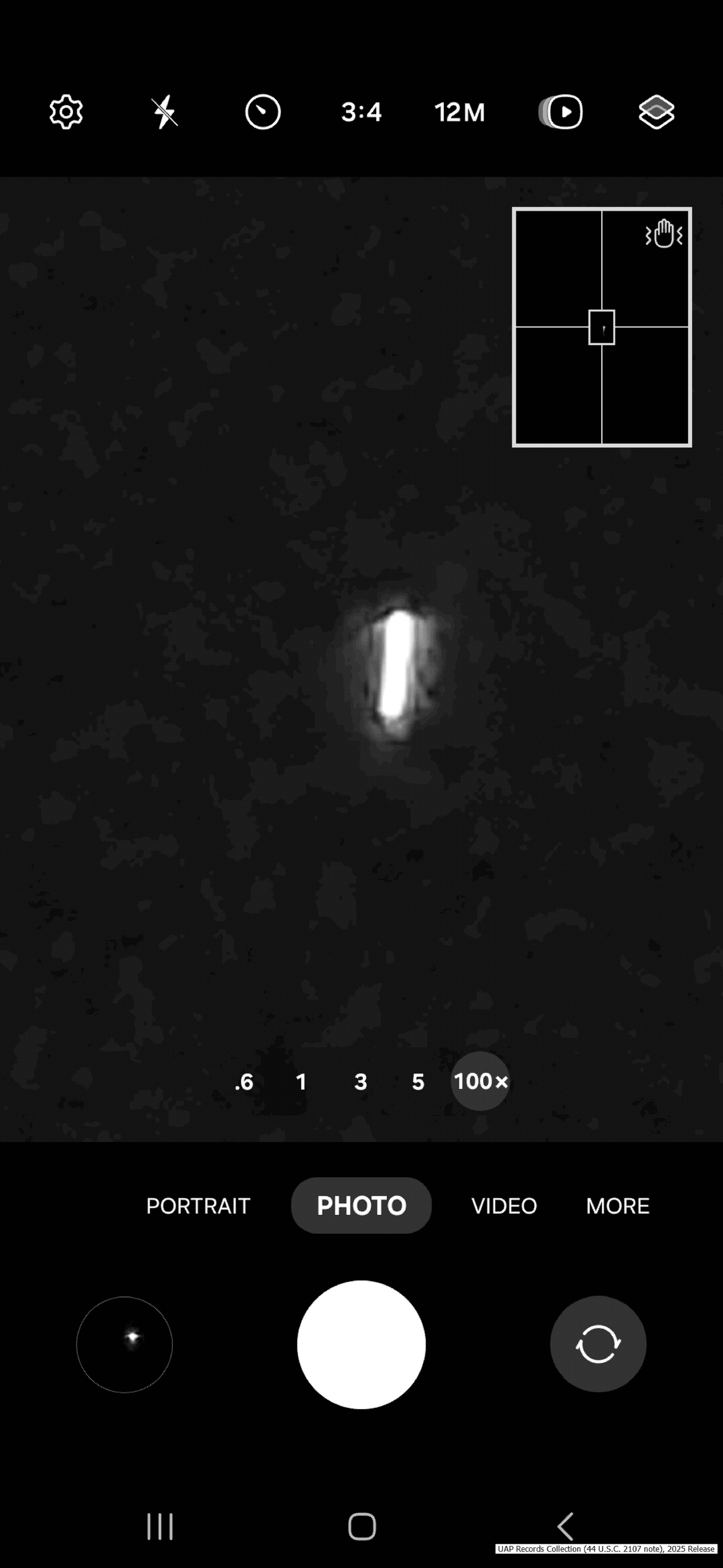

UAP Records Collection (44 U.S.C. 2107 note), 2025 Release

UAP Records Collection (44 U.S.C. 2107 note), 2025 Release

UAP Records Collection (44 U.S.C. 2107 note), 2025 Release

UAP Records Collection (44 U.S.C. 2107 note), 2025 Release

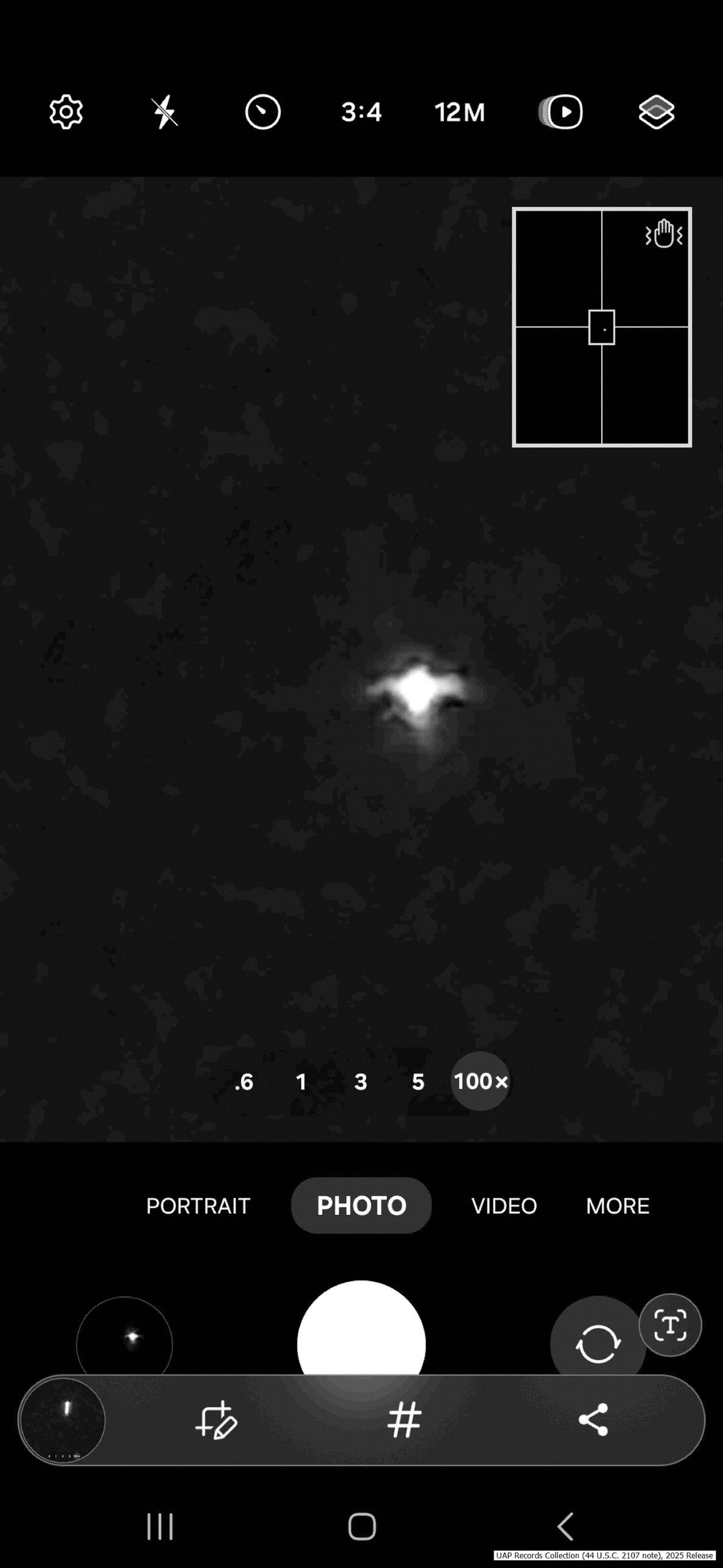

UAP Records Collection (44 U.S.C. 2107 note), 2025 Release

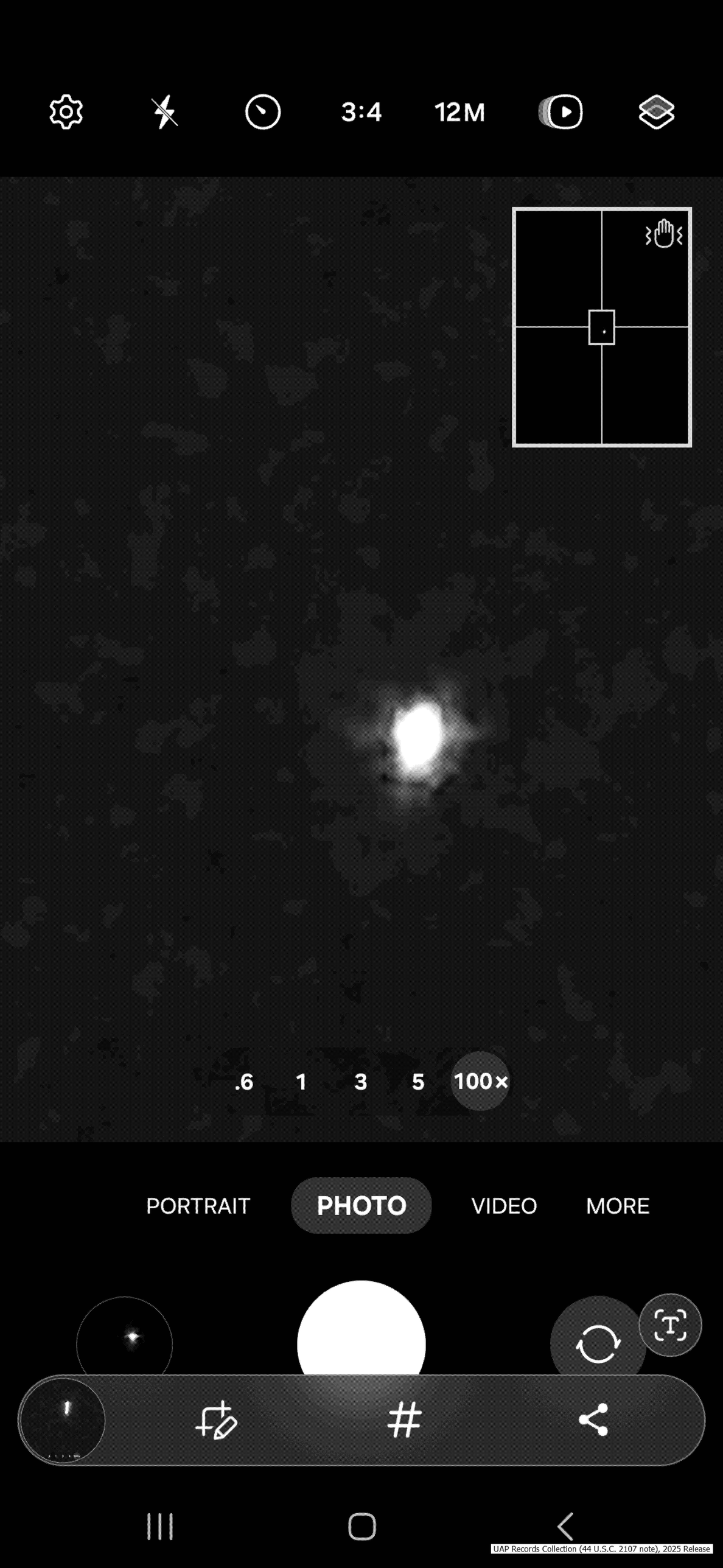

UAP Records Collection (44 U.S.C. 2107 note), 2025 Release



UAP Records Collection (44 U.S.C. 2107 note), 2025 Release