The original documents are located in Box B49, folder "1966: Unidentified Flying Objects (folder 4)" of the Gerald R. Ford Congressional Papers at the Gerald R. Ford Presidential Library.

Copyright Notice

The copyright law of the United States (Title 17, United States Code) governs the making of photocopies or other reproductions of copyrighted material. Gerald Ford donated to the United States of America his copyrights in all of his unpublished writings in National Archives collections. Works prepared by U.S. Government employees as part of their official duties are in the public domain. The copyrights to materials written by other individuals or organizations are presumed to remain with them. If you think any of the information displayed in the PDF is subject to a valid copyright claim, please contact the Gerald R. Ford Presidential Library.

1966: Unidentified Flying Objects - Unanswered, May - August (folder B49-4)
Gerald R. Ford Congressional Papers

PHOTOCOPY FROM GERALD FORD LIBRARY

(NO ADDRESS) N/A

Dear Mr. Ford, It is to be hoped that you will have the courage to speak out in favor of — and will receive the permission to speak, allowing the people in the U.S. to know the truth about the unidentifiable objects, know to thousands of us as flying Saucers — we know & believe their purpose is favorable, friendly & to help us foolish people here on earth — to keep us from bombing ourselves into oblivion!! The truth is now taught in many countries to the school children & though we are supposed to be the most advanced nation on earth — it appears we are one of the most stupid & certainly greedy!! Thank you for your courageous effort. Hazel Brawcom

SUDIE MAI HODNETTE
350 Grove St., Apt. 11
San Francisco, Calif. 94102

May 28, 1966 UFO N/A

Dear Mr. Ford:

I am one of the many Americans who want a full investigation into unidentified flying objects — and want that report given to the American people.

Sincerely yours,
Sudie Mai Hodnette

UFO's N/A (no address)

Please have a Congressional investigation of Unidentified Flying objects!

Jerry Huxley

PHOTOCOPY FROM GERALD FORD LIBRARY



Hon. Gerald R. Ford
House Office Bldg.
Washington
D. C. 20515

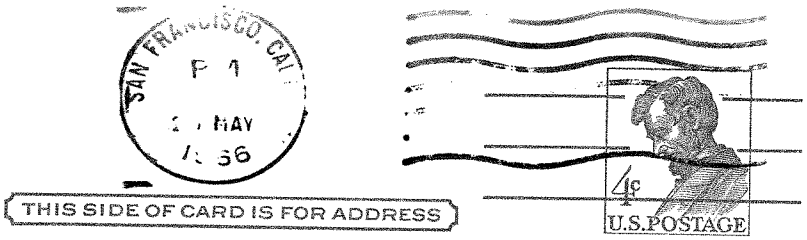

Mr. Gerald Ford
Speaker, House of Representatives
House Office Bldg, Wash. D. C.



Mr. Gerald Ford
Speaker, House of Representatives
House Office Bldg, Wash. D. C.

PHOTOCOPY FROM GERALD FORD LIBRARY

LEGISLATIVE

UFO
(Mc GRAW)
N/A

LEONARD MCGRAW
BOX 758
MILWAUKEE. WIS. 53201

May 19, 1966

Congressman Gerald R. Ford
House of Representatives
Washington, D. C.

Just send statement

Dear Congressman Ford:

May I have the pleasure of sending you some information, on what I consider a very important subject, which I have been interested in since 1952, and I believe you are interested in this also. I'm referring to the subject of " UFO's also called, "Flying Saucers," which I believe are in reality, spacecraft from other planets, of our Solar System and from other solar systems as well.

It has been nearly 19 years since Kenneth Arnold, on June 24, 1947, in a specially designed airplane, flew from Chehalis, Washington to Yakima, Washington. In the vicinity of Mount Rainier, he observed a flight of strange craft. He said, there were nine in number and their echelon formation was backward from that practiced by our Air Force. Later that day Mr. Arnold flew on to Pendleton, Oregon. In his discription to newsmen there, he said, they flew like a saucer would, if you skipped it across the water. To my knowledge this how and where the name originated. The newsmen dubbed them, Flying Saucers.

At this point in this report, as I shall call it, I would like to say a few words about a story in the enclosed magazine. The magazine is called the "UFO International," published about every six months, by Gabriel Green, of "Amalgamated Flying Saucer Clubs of America, Inc.," 2004 N. Hoover St. Los Angeles, California. 90027. The reason I'm sending the back issue # 18, June 1963, is on account of "The Bob Renaud Story," by Robert P. Renaud, which was printed for the first time, in this issue, on page 3, and I think you would like to have the beginning of the story. The radio contact took place back in July, 1961, when Mr. Renaud with his electronic set-up and short-wave radio equipment, was contacted by people in a spaceship many miles above our Earth. They told Bob they came from a planet called Korendor, in another Solar System, 400 light years distant. Mr. Renaud has been contacted many times since, up to the present. This story continues in issue # 19, #20, #21, #22,with the exception of the current issue #23, it will continue in the # 24 issue. I have some of these magazines with the above story. Will mail them to you at intervals, in the near future.

In 1965 I asked Mr. Green two questions about Bob Renaud's work. The questions and the answers he gave are below.
Question, # 1 : Is the U. S. Government aware of the fact that Bob Renaud has been contacted by the Space People? Wow!
Answer: Yes, a Korendian (from the planet Korendor) teleported into a meeting of high ranking officers in the Pentagon and they knew about our work at that time.
Question, # 2 : I thought it was aganist FCC regulations to contact someone unlicensed, such as the Space People?
Answer; The regulations do not cover listening only transmitting. Bob's transmitter is within the legal regulations, of power limits covering broadcasts without a license.

PHOTOCOPY FROM GERALD FORD LIBRARY

teleportation: (quote)

In the teleportation method of transportation, the craft and everything on it are converted into pure energy, which is reconverted into its original form at the desired point an almost immeasurable instant later. The control is very delicate, and it is very difficult to exactly place the craft when working from a mobile control. Due to a very slight error, several carriers have been reconverted quite close to the surface of your planet. To avoid this, the reconversion point is now a considerable distance from your planet, and the carrier then comes in to the desired altitude by what you would term " normal space flight. " (end of quote) (Bodily teleportation will be explained in magazine # 19- page 4.

Operation of the spacecraft: (quote)

" Electro-magnetic Drive,": operates by cutting the natural magnetic lines of force produced by a planetary body, and can be used only relatively near the surface of some planet. When used at low altitudes, it has the effect of " blanking out " radio apparatus, and causing variations in magnetic compasses and other magnetic apparatus in the vicinity.

" Primary Drive," : is a true space drive, and, although it can be used near a planet, it is ordinarly used only when it is desired to travel at very high rate of speed for a long distance. Control mechanism on the craft is placed in synchronous frequency with the universal energy flows which exist in all space, but just slightly out of phase with them. (end of quote).

The Space People have mentioned several methods in which they power their spacecraft. In some cases they manufacture, the current or energy, within the machinery of the craft. They also have an unlimited supply of Solar energy, a fuel supply that never runs dry,they say. (The last sentence was a quote from a "Space Tape" I have.) In traveling in the magnetic field of a planet, they often use different methods of propulsion, than on interplanetary travel.

You no doubt are aware of the large number of UFO sightings, that have been reported over all parts of the United States and many nations of the Earth, during the past 20 years up to the present time. There were reports of seeing them on radar, traveling thousands of miles per hour. I would estimate that thousands of people have seen these spacecraft, in the atmosphere of our planet, making right and left angle turns, sudden stops and hovering in the air. I'm fully aware that in some cases, there has been some disagreement and inconsistency, in the sightings and reports. Also contradictions and mistaken identy. I think this can be expected, with such a vast subject.

Since 1952 I have read about 25 books that have been published since then on this subject. Most of the books published before 1947 give little information on Flying Saucers. In the past 14 years I have used hundreds of hours of time studying this subject and several hundred dollars on books, magazines, photographs, a tape recorder and about 20 taped messages . (As to the " Tapes " this is another story, I believe the greatest of them all. If you wish, I can give you some information on the tapes at a later date, such as titles and etc.)

In regard to photographs, I have some prints that are from the original film, of the photographs taken by the late George Adamski. Many are in his books and other books as well. I also have prints of the photographs Mr. Paul A. Villa; Albuquerque, New Mexico, took of the spacecrafts. A series of seven photos were taken in June 1963, near Albuquerque and eight more in April 1965. They are printed in magazines # 20 and # 23, UFO International.

PHOTOCOPY FROM GERALD ORR LIBRARY

At this point would like to mention the language and alliance of the Space People.

#-1: The Space People have a " Universal Language," it is called the " Solax Mal," in their language.

#-2: (The following from,"The Bob Renaud Story," magazine UFO International) They also have what they call a,"Universal Alliance," also called, " Univeraal Confederation." The present Alliance consists of well over 500 planets all over the galaxy, and several hundred more in other galaxies. (A full explanation of the "Alliance" and also the,"Guardian Patrol," of the Alliance, is given in magazine # 21.

In regard to the Contact Stories.

The contacts reported to have taken place during the past fifteen years, were between individuals on Earth and the Space People. The contacts were in person, by short-wave radio or other means. Many were published in book form. most of which I have read and some I have studied in detail.

Would like to include some information about one of the first and best known, in person, contacts, in case you are not acquainted with the story. This took place November 20, 1952, in the vicinity of the desert town of Blythe California. When George Adamski (now deceased) met and talked for about an hour with a being, who said he was from the planet we call Venus. (Mr Agarski at the age of 74, died from pneumonia April 1965, in a Washington, D.C. hospital while on a lecture tour in the Eastern part of the United States.) There were six other people who drove out to the desert, with Mr. Adamski that day and they witnessed the event. They were. (1) Alfred C. Bailey, of Winslow, Arizona conductor for the Santa Fe Railroad and (2) Mrs. Betty Bailey. (3) George H. Williamson, Sc. D.;Prescott, Arizona- Anthropologist. (4) Mrs. Betty J. Williamson, B.S.-A.B.Chemist and Anthropologist. (5) Mrs. Lucy McGinnis,secretary to Mr. Adamski. (6) Mrs. Alice K. Wells, owner of several acres,called Palomar Gardens and operator of cafe there. (7) Mr. Adamski,philosopher,teacher, amateur astronomer and photographer; had his home on Palomar Gardens about eleven miles below the big Hale Observatory on Mount Palomar.

PHOTOCOPY FROM GERALD FORD LIBRARY

Before I continue with this contact story, would like to mention a few important events, that took place in the years before 1952.

During the meteoric shower of October 9,1946, people were told to watch the heavens. Adamski and others at his home were watching that evening. When the meteoric shower was about over and they were about to go indoors, they noticed high above the mountain ridge in the vicinity of San Diego, a large black object, similar to a gigantic dirigible, it appeared to be hovering there While they were still watching, it pointed its nose upward and quickly shot up into space, leaving a fiery trail behind it which remained visible for several minutes. They figured it was some new type of aircraft that had been developed by the United States during the war. Still thinking nothing of it, they returned to the house and turned on the radio to a newscast on a San Diego station. They were surprised as they listened to the announcer say that a large cigar-shaped spaceship had hovered over San Diego during the shower and that hundreds of people had seen and reported it. The description tallied with what they had seen.

Adamski for the greater part of his life had believed that other planets are inhabited. Although in 1946 he did not believe inter-planetary travel in man-made ships was possible, thinking the distance too great between planets to travel by mechanical means.

Mr. Adamski was in the cafe a few weeks later. There he met a group of people from San Diego who were telling him of the spaceship they had seen during the meteoric shower. Adamski was giving the group his reasons why he thought inter-planetary travel was impossible. During the discussion some military officers were sitting at another table listening to all points brou

It is one of the Amazonian symbols discovered in the Amazon region by Prof. Marcel Homet, described in his book *Sons of the Sun*, and is **almost identical with the plate dropped by the Venusian Scout Ship over George Adamski's home in California, on 13 December 1952. It's true interpretation is still unsolved.**

Sons of the Sun is one of the most remarkable archaeological books to have been published in a decade. Prof. Homet is one of the world's great archaeologists. His book therefore is an invaluable contribution to our limited knowledge of the ancient civilisations of the world, especially those hidden and almost inaccessible regions in the primeval forests of South America. In a recent letter to a colleague, Prof. Hubert Matthauer, he writes:

'Although I shall be destroying a great deal of current theories about the world of antiquity in my book, I am convinced that in olden days Earthlings could go to Venus and wherever they wanted in the Universe. Why should not Venusians and people from other planets come in return, to see what people are doing on the Earth? I read Adamski's book *before* the publication of my own in Germany and was most surprised to find the same symbols. These deeply engraved rock-symbols must be 10,000 or more years old. But they could also be older, from 20 to 30,000 years. **I have taken no interest in flying saucers; they are not in my field. But if they exist, I can prove there were civilisations that had a knowledge of flying and without doubt knew the atomic bomb, as a result of which their civilisation was completely destroyed.**'

Prof. Homet's book merits the closest attention of all scientists, archaeologists and seekers after the truth.

Nearly 300pp. and 50 wonderful pages of plates, maps and diagrams.

The symbols and [illegible] by courtesy of the publishers, of his book, of [illegible], England.

one of the most baffling hieroglyphics ever discovered

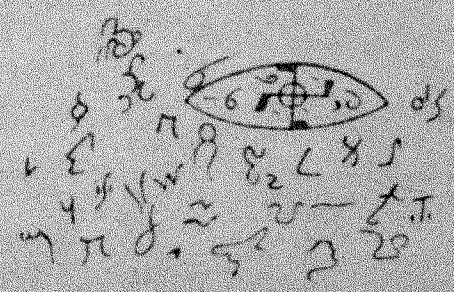

The above symbols were found in the Amazon region of South America, by Professor Homet.

They are almost identical to the ones dropped by a Venusian, in his Scout ship, over George Adamski's home in 19[illegible].

PHOTOCOPY FROM GERALD FORD LIBRARY

LEGISLATIVE

UFO
(MC GRAW)
NA

LEONARD MCGRAW
BOX 788
MILWAUKEE WIS. 53201

Congressman Gerald R. Ford
House of Representatives
Washington, D. C.

May 19, 1966

Just Send Statement

Dear Congressman Ford:

May I have the pleasure of sending you some information, on what I consider a very important subject, which I have been interested in since 1952, and I believe you are interested in this also. I'm referring to the subject of U.F.O's also called, "Flying Saucers," which I believe are in reality, spacecraft from other planets, of our Solar System and from other solar systems as well.

It has been nearly 19 years since Kenneth Arnold, on June 24, 1947, a specially designed airplane, flew from Chehalis, Washington to Yakima, Washington. In the vicinity of Mount Rainier, he observed a flight of strange craft. He said, there were nine in number and their echelon formation was backward from that practiced by our Air Force. Later that day Mr. Arnold flew on to Pendleton, Oregon. In his discription to newsmen there, he said, they flew like a sauser would, if you skipped it across the water. To my knowledge this how and where the name originated. The newsmen dubbed them, Flying Saucers.

At this point in this report, as I shall call it, I would like to say a few words about a story in the enclosed magazine. The magazine is called the "UFO International," published about every six months, by Gabriel Green, of "Amalgamated Flying Saucer Clubs of America, Inc.," 2004 N. Hoover St. Los Angeles, California. 90027. The reason I'm sending the back issue of 18, June 1963, is on account of "The Bob Renaud Story," by Robert F. Renaud, which was printed for the first time, in this issue, on page 3, and I think you would like to have the beginning of the story. The radio contact took place back in July, 1961, when Mr. Renaud with his electronic set-up and short-wave radio equipment, was contacted by people in a spaceship many miles above our Earth. They told Bob they came from a planet called Korendor, in another Solar System, 400 light years distant. Mr. Renaud has been contacted many times since, up to the present. This story continues in issue # 19, #20, #21, #22, with the exception of the current issue #23, it will continue in the # 24 issue. I have some of these magazines with the above story. Will mail them to you at intervals, in the near future.

In 1965 I asked Mr. Green two questions about Bob Renaud's work. The questions and the answers he gave are below.

Question, # 1 : Is the U. S. Government aware of the fact that Bob Renaud has been contacted by the Space People?

Wow!

Answer: Yes, a Korendian (from the planet Korendor) teleported into a meeting of high ranking officers in the Pentagon and they knew about our work at that time.

Question, # 2 : I thought it was against FCC regulations to contact someone unlicensed, such as the Space People?

Answer: The regulations do not cover listening only transmitting. Bob's transmitter is within the legal regulations, of power limits covering broadcasts without a license.

PHOTOCOPY FROM GERALD FORD LIBRARY

Teleportation: (quote)

In the teleportation method of transportation, the craft and everything on it are converted into pure energy, which is reconverted into its original form at the desired point an almost immeasurable instant later. The control is very delicate, and it is very difficult to exactly place the craft when working from a mobile control. Due to a very slight error, several carriers have been reconverted quite close to the surface of your planet. To avoid this, the reconversion point is now a considerable distance from your planet, and the carrier then comes in to the desired altitude by what you would term " normal space flight. " (end of quote) (Bodily teleportation will be explained in magazine # 19- page 4.

Operation of the spacecraft: (quote)

" Electro-magnetic Drive," ; operates by cutting the natural magnetic lines of force produced by a planetary body, and can be used only relatively near the surface of some planet. When used at low altitudes, it has the effect of " blanking out " radio apparatus, and causing variations in magnetic compasses and other magnetic apparatus in the vicinity.

" Primary Drive," ; is a true space drive, and, although it can be used near a planet, it is ordinarly used only when it is desired to travel at a very high rate of speed for a long distance. Control mechanism on the craft is placed in synchronous frequency with the universal energy flows which exist in all space, but just slightly out of phase with them. (end of quote)

The Space People have mentioned several methods in which they power their spacecraft. In some cases they manufacture, the current or energy, within the machinery of the craft. They also have an unlimited supply of Solar energy , a fuel supply that never runs dry,they say. (The last sentence was a quote from a "Space Tape" I have.) In traveling in the magnetic field of a planet they often use different methods of propulsion, than on interplanetary travel.

You no doubt are aware of the large number of UFO sightings, that have been reported over all parts of the United States and many nations of the Earth, during the past 20 years up to the present time. There were reports of seeing them on radar, traveling thousands of miles per hour. I would estimate that thousands of people have seen these spacecraft, in the atmosphere of our planet, making right and left angle turns, sudden stops and hovering in the air. I'm fully aware that in some cases, there has been some disagreement and inconsistency, in the sightings and reports. Also contradictions and mistaken identy. I think this can be expected, with such a vast subject.

Since 1952 I have read about 25 books that have been published since then on this subject. Most of the books published before 1947 give little information on Flying Saucers. In the past 14 years I have used hundreds of hours of time studying this subject and several hundred dollars on books, magazines, photographs, a tape recorder and about 20 taped messages . (As to the " Tapes " this is another story, I believe the greatest of them all. If you wish, I can give you some information on the tapes at a later date. such as titles and etc.)

In regard to photographs, I have some prints that are from the original film, of the photographs taken by the late George Adamski. Many are in his books and other books as well. I also have prints of the photographs Mr. Paul A. Villa; Albuquerque, New Mexico, took of the spacecrafts. A series of seven photos were taken in June 1963, near Albuquerque and eight more in April 1965. They are printed in magazines # 20 and # 23, UFO International.

PHOTOCOPY FROM GERALD FORD LIBRARY

At this point would like to mention the language and alliance of the Space People.

#-1: The Space People have a " Universal Language," it is called the " Solax Mal," in their language.

#-2: (The following from,"The Bob Renaud Story," magazine UFO International) They also have what they call a,"Universal Alliance," also called " Universal Confederation." The present Alliance consists of well over planets all over the galaxy, and several hundred more in other galaxies. (A full explanation of the "Alliance" and also the,"Guardian Patrol," of the Alliance, is given in magazine # 21.

In regard to the Contact Stories.

The contacts reported to have taken place during the past fifteen years, were between individuals on Earth and the Space People. The contacts were in person, by short-wave radio or other means. Many were published in book form, most of which I have read and some I have studied in detail.

Would like to include some information about one of the first and best known, in person, contacts, in case you are not acquainted with the story. This took place November 20, 1952, in the vicinity of the desert town of Desert Center, California. When George Adamski (now deceased) met and talked for about half an hour with a being, who said he was from the planet we call Venus. (Mr Adamski at the age of 74, died from pneumonia April 1965, in a Washington, D.C. hospital while on a lecture tour in the Eastern part of the United States.) There were six other people who drove out to the desert, with Mr. Adamski that day and they witnessed the event. They were, (1) Alfred C. Bailey, of Winslow, Arizona, conductor for the Santa Fe Railroad and (2) Mrs. Betty Bailey. (3) George H. Williamson, Sc. D.;Prescott, Arizona- Anthropologist. (4) Mrs. Betty J. Williamson, B.S.-A.B.Chemist and Anthropologist. (5) Mrs. Lucy McGinnis,secretary to Mr. Adamski. (6) Mrs. Alice K. Wells, owner of several acres,called Palomar Gardens and operator of cafe there. (7) Mr. Adamski,philosopher,teacher, author, astronomer and photographer; had his home on Palomar Gardens about eleven miles below the big Hale Observatory on Mount Palomar.

Before I continue with this contact story, would like to mention a few important events, that took place in the years before 1952.

During the meteoric shower of October 9,1946, people were told to watch the heavens. Adamski and others at his home were watching that evening. When the meteoric shower was about over and they were about to go indoors, they noticed high above the mountain ridge in the vicinity of San Diego, a large black object, similar to a gigantic dirigible, it appeared to be hovering there. While they were still watching, it pointed its nose upward and quickly shot up into space, leaving a fiery trail behind it which remained visible for several minutes. They figured it was some new type of aircraft that had been developed by the United States during the war. Still thinking nothing of it, they returned to the house and turned on the radio to a newscast on a San Diego station. They were surprised as they listened to the announcer say that a large cigar-shaped spaceship had hovered over San Diego during the shower and that numerous of people had seen and reported it. The description tallied with what they had seen.

Adamski for the greater part of his life had believed that other planets are inhabited. Although in 1946 he did not believe inter-planetary travel in man-made ships was possible, thinking the distance too great between planets to travel by mechanical means.

Mr. Adamski was in the cafe a few weeks later. There he met a group of people from San Diego who were telling him of the spaceship they had seen during the meteoric shower. Adamski was giving the group his reasons why he thought inter-planetary travel was impossible. During the discussion some military officers were sitting at another table listening to all points of

PHOTOCOPY FROM GERALD FORD LIBRARY

it is one of the Amazonian symbols discovered in the Amazon region by Prof. Marcel Homet –described in his book *Sons of the Sun*–and is **'almost identical with the plate dropped by the Venusian Scout Ship over George Adamski's home in California, on 13 December 1952. It's true interpretation is still unsolved.**

Sons of the Sun is one of the most remarkable archaeological books to have been published in a decade. Prof. Homet is one of the world's great archaeologists. His book therefore is an invaluable contribution to our limited knowledge of the ancient civilisations of the world, especially those hidden and almost inaccessible regions in the primeval forests of South America. In a recent letter to a colleague, Prof. Hubert Mahaner, he writes:

'Although I shall be destroying a great deal of current theories about the world of antiquity in my book, I am convinced that in olden days Earthlings could go to Venus and wherever they wanted in the Universe. Why should not Venusians and people from other planets come in return, to see what people are doing on the Earth? I read Adamski's book *before* the publication of my own in Germany and was most surprised to find the same symbols. These deeply engraved rock-symbols must be 10,000 or more years old. But they could also be older, from 20 to 30,000 years. **I have taken no interest in flying saucers; they are not in my field. But if they exist, I can prove there were civilisations that had a knowledge of flying and without doubt knew the atomic bomb, as a result of which their civilisation was completely destroyed.**'

Prof. Homet's book merits the closest attention of all scientists, archaeologists and seekers after the truth.

Nearly 300pp. and 30 wonderful pages of plates, maps and diagrams.

The symbols and [illegible] by Mr. Homet, by courtesy of the publishers, of his book, of [illegible]don, England.

one of the most baffling hieroglyphics ever discovered

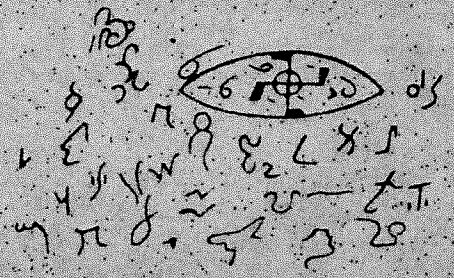

The above symbols were found in the Amazon region of South America, by Professor Homet.

They are almost identical to the ones dropped by the Venusian, in his Scout ship, over George Adamski's home in 1952.

Then one of the officers spoke up and said, it is not as fantastic as it sounds, and that they knew something about it. Mr. Adamski asked the officers what knowledge they had, but they would not reveal it. Yet at the same time they assured the San Diego group and Adamski, that the ship they had seen and were discussing was not of this world.

One evening several months later in the summer of 1947 while Adamski was sitting in his yard he noticed a large number of bright objects moving in the atmosphere above the mountain ridge. They were traveling from east to west. He called to the four persons in his home to come out and see what was going on. The objects were passing in single file, but seemed to be moving in squadrons, since the leader of each group would stop and reverse its direction of travel almost to the eastern horizon, and then one by one another group would appear, as if in review. Some of the objects disappeared in the west, while others banked and turned to the south. As they banked they appeared to have a ring around a central body or dome. They counted 184, but didn't start counting at the beginning. As the last object passed it stopped for a short time and shot out two powerful beams of light one in the direction of San Diego and the other toward Mount Palomar. Then it continued on its way and all disappeared out of sight. The next morning a Soil Conservation employee asked Mr. Adamski if he had seen the objects and how many he had counted. This S. C. employee said, that he and a group of men at a ranch in the valley counted 204 of the objects. Later that morning two scientists on their way to the Observatory, stopped at Adamski's home and asked the same question. He told them how many his group counted. They said the number was not right as though they knew the exact number. When Adamski told them the number the other group counted, they said that was more nearly correct.

Mr. Adamski had two telescopes. One a 15 - incher, housed under a dome and a 6- inch,professional type that could be mounted on a tripod and could be turned quickly in any direction out in the open. He had a camera that could be attached over the eyepiece of the smaller one. Both telescopes were Newtonian reflectors.

One day four men came into the cafe at Palomar Gardens (in 1949) while Adamski was there. Two of the men were from the Navy Electronics Laboratory near San Diego. Adamski talked a little about Flying Saucers to them at an earlier date in the cafe. The other two men were from a similar setup in Pasadena. One was in officers uniform. They asked me if I would cooperate with them in trying to get photographs of strange craft moving through space. Since he could move his 6- inch telescope very rapidly compared to the instruments at the big Observatory. Adamski agreed to this. Some time later he gave one of the men two photographs of spacecraft that he had taken. The newspaper people of San Diego heard about it and asked Adamski. He told them they were given to the Laboratory for analysis. They tried to get information from the Naval Laboratory, but the personnel there staunchly denied ever receiving any photographs. The newspaper people were persistant and, asked for information from the Pentagon in Washington D.C. In Washington they denied any knowledge of the photographs also. Adamski never offered any more pictures to the laboratory and they didn't stop in after that.

Adamski spent many days and nights out in all kinds of weather with his camera and telescope. In the early 1950's he took several hundred photographs and only a couple dozen were good enough to preserve as proof that these craft were different from recognised Earth craft. He mailed a set of these photographs to the Wright-Patterson Air Force Base in Ohio. It was Adamski's opinion that if these craft were experimental military or secret craft, he would not have been allowed to copyright the photographs and send them publicly through the mails. It was his belief that they would have stopped him and they never have.

PHOTOCOPY FROM GERALD FORD LIBRARY

Some information about the contact story mentioned earlier is included here. On that November morning the Williamsons and the Baileys met the Adamski party a few miles from Blythe, California. Then these seven people drove out into the desert area, and parked their cars some distance from the highway, near what appeared to be an old abandoned target range. It was about 11 A.M. when they arrived in the desert. They could see mountains in the distance and some mountain peaks entended not far from where they were located.

The equipment they brought along included Adamsk's 6 - inch telescope and tripod, 2 pairs of binoculars, several cameras, film, a box of plaster of Paris, a mixing pan, and a lunch they had packed.

After they had lunch and were taking pictures of the area, they noticed a small plane fly over and disappear in the distance. A few minutes later at a high altitude a gigantic cigar-shaped silvery ship, without a sound drifted over the area and hovered for several minutes. It was orange colored on top, the whole length of the craft. With binoculars Mr. Williamson could see a dark marking or insignia, on the side of the craft, different from any he had ever seen before, although he could not make out all the details. As a member of the Air Force during the last war, he was well acquainted with the insignias on planes of other nations as well as those of the United States.

At this time Mr. Adamski had Mrs. McGinnis and Mr. Bailey drive him to an area, a distance of several city blocks away. After helping Adamski set up the telescope, the two returned to the rest of the party and left Adamski alone. By this time the big ship had started moving and had crossed over the crest of a mountain, while several of our planes roared over the area. Mr. Williamson identified one of the planes as a B-36 of the Air Force. As the planes tried to circle the big ship it pointed its nose upward and shot out into space, disappearing from sight.

A few minutes later, while Adamski was busy with his equipment and wondering if the ship would return, he noticed a flash in the sky , then a small craft came drifting down over the mountain peak. It was about ½ mile distant and did not land, but hovered a few minutes just below the mountain crest. With the camera attached to the telescope he quickly took several photographs of the craft, as a couple more planes flew overhead. The small ship flashed brightly as it also moved away and disappeared over the mountain. Adamski thought it had gone back to the big carrier craft seen earlier.

Just as he had his equipment packed and the exposed film in his pocket, he noticed a man standing some distance away, motioning for him to come to where he was. As Adamski walked over to meet him, he then realized for the first time, this person was a being from another planet. He told Adamski he was from the planet Venus as I mentioned earlier. The Venusian had his small ship called a "Scout" parked by the side of a hill a short distance away. Adamski asked him how he came to the desert as he didn't notice the ship at first, until the Venusian smiled and pointed to it. The conversation that took place between the two is printed in Adamski's first book, "Flying Saucers Have Landed." As they were walking back to the ship the Venusian purposely made some imprints in the ground, from markings on the bottom of his shoes. When they came to the ship Adamski was concerned about the exposed film in his jacket pocket, for the power was still on the ship and he got too close to the ships power. When he took the film out to put them in the other pocket, the Venusian seemed to be interested in the film. Adamski held the handful of film out to him, the Venusian took the top roll and gave Adamski understanding he would return it at a later time. This was just a moment before the Venusian left in his "Scout" ship to go back to the big carrier ship.

PHOTOCOPY FROM GERALD FORD LIBRARY

When the Venusian left Mr. Williamson made plaster casts of the foot prints. Photographs and drawings were also made of the foot prints, and they are printed in Adamski's book.

About two weeks later while Adamski was out in the yard of his home on Mount Palomar, the Venusian flew over in his ship at a low altitude and dropped the film roll near where Adamski was standing. He picked it up and later had the film developed. It showed a small drawing and many strange symbols, these are also printed in Adamski's book.

Quite a few years ago Professor Marcel F. Homet one of the world's great archaeologists made several expeditions into the Amazon regions of South America. In 1961 Mr. Homet published a book called " Sons of the Sun. In this book are printed the symbols he found in the Amazon region. These symbols were cut in the rocks of that region and he estimated them to be ten-thousand or more years of age. When Mr. Homet read Adamski's book he was surprised to find the symbols on the plate dropped by the Venusian over Adamski's home to be almost identical to the symbols he found in South America.

About two years ago I received a circular from a California book store advertising Mr. Homet's book. On one side of the circular are some remarks by Mr. Homet and on the other side is a reproduction of the symbols he found in South America, which are also printed in his book. No more circulars were available from California, so I wrote to the publishers of Mr. Homet's book in London England and asked permission to make some reproductions of the circular. They gave me permission to do so. A copy of the circular is enclosed.

I think what Mr. Homet found in South America will help to confirm that Space People from other planets, have been coming to Earth at different intervals for a long time and I believe this to be so. It also gives additional evidence to the truth of the event, that took place on the California desert in 1952, and witnessed by the late George Adamski and six other people in the party.

Thank you for taking the time to read this letter.

Very truly yours,

Leonard McGraw

Leonard McGraw

PHOTOCOPY FROM GERALD FORD LIBRARY

Amalgamated Flying Saucer Clubs of America
2004 NORTH HOOVER STREET
LOS ANGELES 27, CALIFORNIA, U.S.A.

Return Requested

Bulk Rate
U. S. POSTAGE
PAID
Los Angeles, Calif.
Permit No. 24309

To:

"UFO INTERNATIONAL" Issue No. 18

Join AFSCA Now!

AFSCA's PURPOSE: AFSCA is a non-profit organization conducting research and investigation into the subject of flying saucers, interplanetary travel and communication, and related subjects. It endeavors to disseminate the results of such research for the public benefit.
WHAT FLYING SAUCERS ARE: We affirm that flying saucers are real, that they are in reality true spacecraft from other worlds having already accomplished the conquest of space that earth science hopes to achieve in the next few years. They are manned by people much like ourselves from many other planets, who are visiting and making contact with various persons of our planet for the purpose of imparting vital information, in a gradual manner, which can be used for the benefit of all men of earth.
SPACE PEOPLE REVEAL SOLUTIONS TO PROBLEMS: It is quite easy for the more advanced people of other planets, having long ago solved the type of problems which seem so insurmountable to men of earth today, to reveal the solutions which can help the people of Earth in our present time of great crisis. We deplore the actions of our present leaders in withholding information on this subject which is so vital to the health and welfare of our people, our nation, and the world.

UFO INTERNATIONAL CONVENTION

Thursday, JULY 4th, 1963

SPONSORED BY DR. FRANK E. STRANGES: Chairman-Master of Ceremonies.
Phone: EXmont 8-6538.

Donation: $1.50 all day. Children under 12, -50¢. Convention hours: 10 A.M. to 7:30 P.M. Program starts: 10:30 A.M. Contactee speakers. Door prizes. Beautiful scenic surroundings. Hiking. Horseback riding. Special music. Bring your own chairs. Snacks and light lunches available. Come and join the fun!

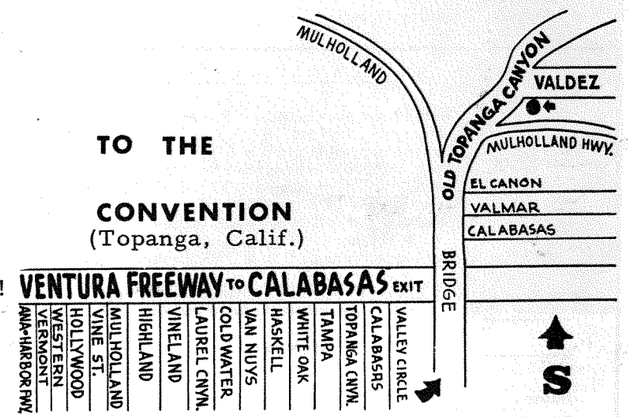

23408 VALDEZ RD., TOPANGA

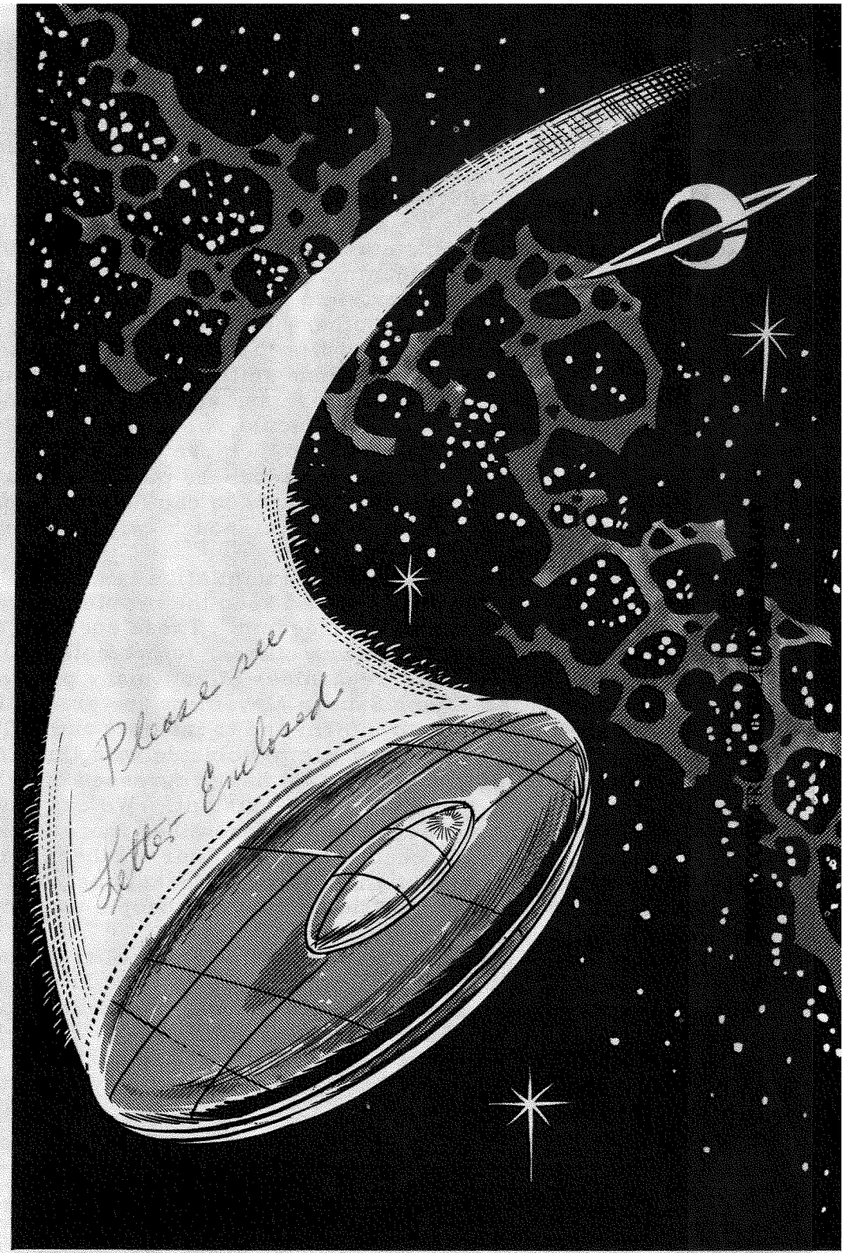

UFO INTERNATIONAL

50c JUNE, 1963 ISSUE NO. 18

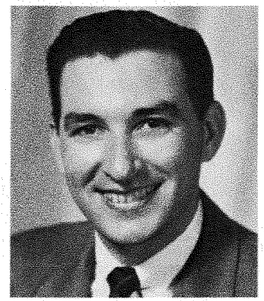

GABRIEL GREEN

EDITORIAL . . . GABRIEL BLOWS HIS HORN

Bob Renaud is an exceptional young man (only 18 years old at the time of his first contact) --- a member of "the new breed" of contactee, without many of the disadvantages of his predecessors. He is intelligent, humble, and sincerely dedicated to truth and to the welfare of mankind.

We at AFSCA are proud to present Bob's story in "UFO International", starting with this issue. But the words alone have relatively little meaning, no real value or significance unless they inspire you, the reader, into more constructive action as a result. Your efforts, along with others like yourself, will be the only means of bringing a better way of life to our planet. The world situation is critical. Self-interest demands selfless service by many people, and concern for the welfare of all people if the welfare and security of the individual is to be served.

In cooperation with the Space People, we here at AFSCA now have a definite program for world betterment which can help to achieve on Earth the heaven-like conditions that are enjoyed by people on other more advanced planets. But we cannot carry out this program alone. We need your help. Everyone can help in some way, regardless of his present position or ability. Those who care enough will find a way to be of service in this great cause.

Our greatest defense from self-annihilation is an enlightened public. Civilization's greatest enemies are those who would keep the people ignorant of the truth that could bring them a greater measure of freedom. These enemies of progress foster ignorance in order to retain their control over others, to promote their own special interests, and to maintain the "status quo", regardless of how many people suffer as a result.

Many of us in the Flying Saucer Movement are gradually receiving more evidence and information with which to inform and to interest and influence those who are ready to act now --- to change our way of life to coincide with Universal Laws before it is too late. Science (understanding of God's Laws) has progressed on other advanced planets so that destructive conditions are almost non-existant. We can learn and benefit much from the experience, wisdom and knowledge of these other more evolved peoples.

We must prepare for change in one way or another, for change will surely come --- either through great destruction or through great constructive actions. The outcome will be determined by the action or inaction of our people to promote truth, and to act on presently-available solutions to problems.

If you sincerely want to help this vital cause of truth and good for all people, then support to the extent of your capabilities, those who are attempting to enlighten mankind as to the truth regarding our Space Brothers, the Earth's peril, and the solutions to our problems. This is not somebody else's job. It does not belong to somebody in a better position to be of help or to someone who is better qualified. It is your job. It is your responsibility. Your reward will be determined by your actions and the successful actions of others working with you to build the better world which can be achieved if we work together now!

UFO INTERNATIONAL

ISSUE NO. 18 — Official Journal of the — **JUNE, 1963**

AMALGAMATED FLYING SAUCER CLUBS OF AMERICA, Inc.

GABRIEL GREEN, Pres.
ELARY J. WILLSIE, V. Pres.
CLETUS J. GOFFARD, Sec.
HELEN GREEN, Treas.

(A Non-profit Organization)

GABRIEL GREEN, Editor
HELEN GREEN, Asst. Ed.
SAL TRAPANI, Cover Artist
JOSEPH CATER, Science Advisor

Dedicated to

The Physical, Spiritual, and Economic Emancipation of Man

6 issues of UFO INTERNATIONAL for $3.00 includes AFSCA membership. The number typed after your name on the address label indicates the issue number with which your subscription expires. Please make all checks payable to: AFSCA, 2004 N. Hoover Street, Los Angeles 27, California. U.S.A.

Phone: NOrmandy 2-4404. Cable Address: "Utopia."

World copyright reserved.

THE BOB RENAUD STORY

By ROBERT P. RENAUD

PART 1

INTRODUCTION: In the wee hours of the morning, when the first golden rays of the sun were probing the black veil of a cold December night for an opening through which to illuminate the world, I held my ninth radio communication with people from another planet.

For a few fleeting hours, I was privileged to share once more in the wisdom and kindly understanding of a race wiser by far than we. During these moments of light in a world of darkness, these beneficent beings from a planet far outside our own sun-system discussed with me matters of importance to myself, to America, and to the people of the entire Earth.

I am, however, ahead of myself, and therefore shall begin at the beginning, which, as has been said, is a very good place to start.

FIRST RADIO CONTACT WITH SPACESHIP: My original contact with these people was in early July of this year (1961). As usual, I was browsing around in the short-wave bands, searching for something interesting to listen to. It was a fairly good day for DX reception, and there was much clutter around the dial, but finally my choice was the BBC (British Broadcasting Company) station in the upper part of the 25-meter band.

I settled back and began to scan the photographs in an astronomy book as I listened. Suddenly, from the loudspeaker, came a very high-pitched beep-beep-beep. This was quite annoying and, since it was a few kilocycles on the high end of the BBC signal, I tried to remove it by tuning downward. This didn't work and by this time I was really curious to find the cause of this irritating disturbance. Then, as soon as I lined up with it---it stopped, but was replaced by a soft, warm, crystal-clear feminine voice that said, "Bob, we'd like you to stay on this frequency for awhile."

Naturally, this hit me right between the eyes---hard. I was stunned. The shock must have lasted a full minute before I snapped back to attention. As soon as I had regained my composure, she continued.

"I am called Lin-Erri", she said, "and my associates and I come from the planet Korendor. We are speaking to you from our spaceship many miles above your Earth at this time."

Although the concepts of life on other planets and of spaceships from other worlds visiting our planet were not totally new to me, having previously read several saucer books, nevertheless, I was still somewhat skeptical of such things and therefore quite unprepared for such "out of this world" information. I wasn't sure whether I was hearing clearly, but apparently this person was aware of my doubt, and reassured me.

"Yes, it is true. You are hearing clearly. We are as real as the people you see and work with every day." Then she went on to explain why they were interested in us.

It seems they discovered us about two years ago. Their interest was aroused by our satellite activity which, they said, indicated a high technical level. So they wanted to learn all they could about us.

SPACE WOMAN REVEALS CONTACT PLANS: "Bob, my associates and I have spent long hours deliberating on this contact. We have decided that it would be best if we carried out our plans, so as a result, I am now speaking to you in the first of what we hope will be a long series of fruitful ventures into the world of knowledge."

Lin-Erri continued. "You are our first contact with the people of your world. Our previous telepathic attempts were unsuccessful, because most of your people have not developed their mental faculties to a level capable of that type of communication. A few have done so, but your society is very intolerant and has branded them lunatics or "screwballs", to use a term common in your speech."

THEY LEARN OUR LANGUAGE: She went on to explain that their first main obstacle to communication with us was that of a language barrier. Since they, for the most part, conversed telepathically (having no semantic system as evolved and complex as ours), they were forced to learn our language. They chose English because it was the language of the people who were most interested in things concerning life on other planets at the time. This required weeks of research. The spoken word had to be correlated with the mental image.

The melodious voice went on: "We did not think this would be difficult, since we needed only to monitor your radio and telescreen transmissions. But we did not realize how extensively you used recordings in both these media. The recordings, of course, did not retain thought-impulses as well as audio-visual images. For days we tried, but we accomplished nothing, because our analysers were successful only with simultaneous sensory and extra-sensory stimuli.

"The situation seemed hopeless. We could not land and make contact directly because of atmospheric differences. Our air is richer than yours and we cannot breathe yours without an extensive period of adaptation. So, for the present, we are forced to remain outside your atmosphere.

"In desparation we decided to drop special sensing devices into your midst to record both sounds and images from close range."

Then she told how they used electronic transmission of objects (teleportation) to place the remote sensor devices into places known to be active during the day. Several of them were located in the various Washington government buildings, the rest in different types of public places. This undertaking involved a most complex problem because of the absence of receivers. (Ordinarily, teleportation is done between two stations, where the object is transmitted at one place and received at another. In this case however, they had to materialize the sensors without any receiver at the other end.) This proved to be quite a difficult task, but it was eventually accomplished. This worked very well and gave them about 3000 words of basic English. They continued working to increase their fluency, until they had managed to decipher the meanings of 7432 of our most commonly used words.

"But," Lin-Erri said, "we could go no farther, and we sent this information back to our home world via Sub-Space Radiation. A few days later our Lunar station received (via teleportation) some new mechanical analyzers employing an entirely new concept. This was forwarded to us in our craft which was then stationed over California. With this new device our English vocabulary quickly increased to over 50,000 terms, until we finally had a good working knowledge of your tongue. We now speak your language quite fluently, but with a definite Southern California accent, due to our monitoring mostly in that area.

"You may wonder why we did not learn your tongue from the apparatus and the records of our Venusian, Martian, and Saturnian brothers. We could have but we decided to learn it directly from your people, as our brothers did not have some of the information we required for our research. Their instruments can provide highly accurate data, but since their needs and interests are somewhat different from ours, we could not obtain from them certain scientific information necessary to our very technical experiments.

HOW RADIO CONTACT WAS MADE: "Meanwhile, we discovered something of interest to us in the mountains of the Berkshires (Note: This something proved to be a metal which they needed for certain electronic devices. I shall not reveal the name of the metal nor the devices, since both are capable of being used as weapons.), and immediately re-stationed our craft in that vicinity.

"It was at this time, Bob, in early June of this year which you call 1961, that we discovered your interest in us, in world peace, and in the future of mankind. Then we decided to contact you. After some deliberation we decided that short-wave radio transmission would be the best method. We had only to make sure that you would not miss this transmission.

"We did this by monitoring the intermediate frequency of your receiver. By measuring the frequency of the weak signal transmitted by the oscillator stage through leakage into the antenna, we arrived at two frequencies to which you might be tuned. Then at the center point we resonated with your oscillator frequency. That way you would be sure to hear our transmission, and we relied on your scientific curiosity to make you tune in on the signal. To insure this, we thought that a monotonous beeping would be the most demanding of your attention. We see that our decision was correct."

INSTRUCTIONS FOR TWO-WAY COMMUNICATION GIVEN: Then Lin-Erri introduced some of the other members of the group aboard.

For the next half hour they gave me explicit instructions on how to build both a sub-space converter for my receiver, and a companion sub-space transmitter, so that I could have two-way communication with them during future contacts. Future Contacts! Wow! I couldn't wait! Again they must have read my thoughts when I deeply desired to hear from them at a future time and to talk with them if possible. Things were happening so fast it was almost unbelievable!

THEY DESCRIBE THEIR HOME PLANET: Lin-Erri's lovely voice came through the speaker again:

"Perhaps you would be interested now in a description of our home-planet. The 25 of us in this Peace Party, you might

PHOTOCOPY FROM GERALD FORD LIBRARY

call it, are all natives of the planet Korendor. It is like your Earth in its appearance, although about 6 times larger. Its density, which is lower than yours, keeps the gravity to only twice that of Earth's, but this difference makes our atmosphere denser than yours.

"Our atmospheric composition is similar to yours, only a few percent richer in oxygen. But even this slight difference would make necessary the use of cumbersome breathing equipment if we were to land on your surface.

KORENDOR'S LOCATION: "Korendor is the third world in the 12-planet system of the star Korena. Its orbit averages about 144 million miles from our sun. Its year is about two of yours, and its day has been adjusted by a massive operation to exactly 24 hours, which on our time scale is 20 units----the Galactic day. (Note: They use a decimal system for greater ease in calculations.)

"Our planet has four moons, one of which rotates retrograde in motion to the others twice every five days. Our scientists have not yet figured out the reason for this.

KORENA, 400 LIGHT YEARS AWAY: "Korena, our sun, is located at a point in the Constellation Bootes, about 3 degrees from Arcturus on a line between Arcturus and the center of the M-3 cluster. It is roughly 400 light years distant, and is visible in the larger-aperture telescopes, although it has been given no specific name by your astronomers.

NO "BUG-EYED MONSTERS" IN SPACE: In addition to native Korendorians our people are descended from over 100 planets in this sector of space. They all look like human beings and, as far as we know, there are non of the "bug-eyed monsters" seen in your science-fiction books existing anywhere in the galaxy. Our society is far in advance of yours scientifically and morally. There is no hatred and no thought of violence to settle differences. We have a Council of Worlds to take care of such things peacefully."

DEVELOPED SPACE TRAVEL 3000 YEARS AGO: She went on to say that they devoloped space travel about 3000 years ago and they are now using craft as far ahead of ours as we are ahead of chariots. Their craft are powered by gravity, magnetics, light, ions, etc. These craft are brought from star to star in magnetically driven carriers or "mother ships", which are literally travelling cities or worlds in themselves. One of the largest of these is a sphere over 100 miles in diameter. These larger carrier ships can exceed the speed of light by many multiples in star-to-star travel.

INTERSTELLAR TRAVEL IS A FAST TRIP: "We found, to our dismay, that when traveling at such high velocities over the speed of light, one was apt to end up a fantastic distance off course in only a few seconds time. This proved to be the oft-discussed fourth-dimensional warp so often hypothesized in your science fiction. It took some years learning to control our course once in this 'warp', but we managed, and now travel in a breath across the galaxy and back. Of course there are still a few pilots with less than sufficient experience who start out for Sirius and end up in M-31. Eventually the control of crafts wil be entirely automatic, where the pilot sets the destination on a series of dials and pushes a button, to arrive there a second later.

LEARNED CREW MANS SPACECRAFT: "You might like to know also, Bob, that my profession is in the field of Psychology. Others here are active in Terratology, the study of your world; Anthropodynamics, the study of humans and their motivations (which borders on Psychology); Sociology, which you are familiar with; Chemistry and Physics, also known to you; Parapsychophysics, which is the study of the physics of Parapsychics, including Telepathy, Psychokinesis, Clairvoyance, Clairaudience, ESP, and other fields of mental activity beyond the five physical senses. In later contacts we will explain some of these in detail. We have here, also, two geneticobiologists, interested in the evolution and physics of your people. Of course there are the crew members, as found in various ships.

They are analysts, mathematicians, console operators and others associated with ventures into interstellar space.

"But it is time," Lin-Erri continued, "to speak of matters of interest and importance to the happiness and future of mankind.

NUCLEAR WAR FORMOST THREAT TO EARTH: "Our main concern now is the possibility that your people will engage themselves in a nuclear war, which would inevitably mean the end of your race. We of other worlds cannot stop you from doing this. Our codes do not allow intervention in the affairs of man to the point of forceful action. Nowhere in the civilized galaxy are there any races who would impose themselves on another race to the extent of actually altering conditions in another world --- without the express consent of that world's inhabitants.

EARTH MUST DISARM OR PERISH: "Therefore, we can only warn you that your present course can lead in but one direction --- ultimate destruction of your peoples. We are somewhat heartened by the voluntary moratorium on nuclear weapons testing now being observed by the major powers on your world. However, we feel that this will not continue for long, and there is but one answer to that: complete disarmament. In future contacts we will speak of the way in which this could be accomplished. For the present we will say only that there is no alternative to this if your race is to continue.

DIFFERENCES CANNOT BE SETTLED BY WAR: Our researches on your past history, through the cooperation of the information departments on your local planets (Venus, Mars and Saturn), have shown us that your race has been involved more or less continuously with war in one degree or another. We note with sorrow the two World Wars which were responsible for the slaughter of millions of innocent people from many of your nations. This was for the same reason that all wars have been fought --- the lack of intelligent leadership, and the inability to discuss difficulties and differences of opinion in a peaceful manner.

ADVANCED PLANETS OUTLAW WAR: "In our Alliance of Planets, war is outlawed formally, but no one on any Alliance planet could seriously consider any form of fighting as the means to an end. That is contrary not only to the laws of man but to the Laws of the Universe, the Laws of Intelligence and to the Laws of the Maker of Laws.

EARTH IS ANNIHILATION BOUND: "It is with great consternation that we watch you running madly along a road that leads only to your destruction. We have seen other planets follow the same route as you are now travelling. Always it has led to war and to the same racial suicide that you now face."

It made me feel very sad to hear these things, for I have long hated the thought of war, and surely many millions of people feel the same way. Many must have wondered, as I have, how they, as individuals, could help the cause of peace and freedom. For myself, I must continue to seek. There must be a way --- there must be something I can do.

Lin-Erri's lovely voice brought me back from my reverie.

SAUCER SIGHTINGS FAIL TO DETER MAN'S FOLLY: "We had hoped that seeing our craft in your skies would cause you to consider that your race is not alone in the Universe. With this enormous revelation, it was felt that any international quarrels would shrink to insignificance, and that you would see the folly of your ways."

But they didn't count on the fantastic greed and ego of certain powers and special interest groups here and the lengths to which they would go in order to appease it!

MANY CONTACTEES FAIL TO SPEAK UP: "Our brothers from local planets have been flying over Earth in great numbers since 1947. They felt, as we do, that your present way of living will be to your great harm. They have contacted you in greater numbers than you think. Many of those contacts are yet to be revealed by those who were contacted.

CRACKPOT LABEL THWARTS SAUCER CAUSE: "Unfortunately our cause has not been an easy one. We have met with unforseen skepticism among your people. Some have even gone so far as to label those who have seen our craft 'insane'.

"The Venusian's and Martian's have been contacting some of your people regularly, but this skepticism and ridicule has caused many of them to conceal their experiences. The number of 'contactees', as you say, who are known publicly is not even 10% of the total number who have actually been contacted."

PERSISTANCE WILL BRING ITS REWARD: Our space friends want all men to hear what they have to say and to reconsider their lives --- and then to do something for their fellow men instead of against them. They know that all ears are not deaf to their words --- that there are those who will listen and try to heed them. But those who listen will often be met with ridicule and name-calling. The way is not easy, but if they stick with their task, persistance will have its effect.

LOVE FOR ALL MEN IS WHAT IS NEEDED: The soft, smooth voice from another world continued:

"Your people can never hope to be awakened to the Universal Truth if they are continually stormed on all sides by talk of war, bombs, murder and strife. Only a deep inner feeling of brotherhood with all men will bring about the awareness which produces Love and Harmony.

EARTHMEN MUST AWAKEN TO SAVE THEMSELVES: "We of other sun systems have therefore come to this planet in the hope of giving strength to the words of our brothers who have come before us. It is shocking to us to find that contact with people from outside your own world has had no great effect on

your thinking. It is most disconcerting to see that, despite our warnings, your people are so set in their ways that they can ignore the fact that they are headed for doom, unless drastic changes are made.

"Therefore we are contacting you, Bob, with our warnings and suggestions to your people. We bring information and words of peace. With them we bring the deepest hope that the people of Earth will awaken in time to save themselves from the perils of continued militarism and insane races for 'perfect' weapons.

ALL MEN ARE BROTHERS: "Your people are our brothers, as are those of other worlds, and we are yours. The same Great Creator made us all. You can see why we take such an interest in your people and their happiness, because we are all members of the human race.

LET NO HARDSHIP SWAY EFFORTS FOR PEACE: "But your people must help themselves, for the most part, without outside support. They must heed the words of their extra-terrestrial brothers and teach them to their fellowman. They must be so firm in their convictions that no threat or hardship can sway or deter their actions to bring peace.

ENTIRE GALAXY WATCHES EARTH: "It is possible for your people to do this, but not with half-hearted efforts. It is all or nothing in the quest for world peace. All the Universe is watching your planet. Your failure at this crucial time would be a great blow to the Universal Peace that would be felt throughout the entire Galaxy.

FUTURE HELP PROMISED: "In future contacts we will give you information of both a scientific and of a sociological nature which, if followed, will help to eliminate many of the tensions which are endangering you of Earth. Some of this will be for immediate revelation, and some must be held until the time that men are ready for it. All will be for your betterment.

"We have contacted you, Bob, in order that you might spread our word to your fellow men, by whatever means you choose. You will be our voice to your Earth brothers and, likewise, their channel of communication with us. We have reason to believe that you will do this because you are as interested in seeing your race live in peace as we are."

Would I? I jumped at the chance. This would be my way to help! This was the answer to the urgent need I had felt to help in some way --- to give my life to a cause that was bigger than just the personal --- to a cause that would benefit all mankind. I was so excited and proud that I wanted to yell about it.

"We have exceeded the time planned for this contact, "Lin-Erri said, "and we must sign off in a moment. If you will construct the transmitter and converter as we told you earlier, our next contact, on August 5th, will be more helpful to both of us.

"We wish you the peace of mind that comes from knowing the Great Truth, and we look forward to the next contact. For now we must leave the air. Your atmospheric conditions are changing now to the point where some of the beam on which my voice is carried may be scattered and received by others than yourself.

"Va i luci eno nol si unir." (Later translated to "Go in Light 'til next we meet.")

Their signal faded and vanished, and the BBC pulled me back to earthly thoughts with a start. I turned off the receiver and sat for a long time thinking over the things that had happened in the last two hours. It had never occurred to me that one day I would have the job of communicating information which could effect the survival of the race --- information from another planet to ours! It was a tremendous responsibility, but a thrilling one. I was one of many chosen to spread their words of love and peace. May I never fail them.

It was almost too much to comprehend in just one short period of time. I was excited at the prospect of the job ahead of me, sad at the thought of the lethargy of our people, and happy at the thought of future contacts to anticipate.

It was nearly 1 A.M. and, with mixed emotions, I fell into bed to sleep on the events of the night.

PART 2

SECOND CONTACT: The date was August 5th. It was exactly three weeks since that eventful evening in July, that night of nights when the Space People informed me of my sudden promotion from lone wolf Ufologer to the official spokesman for the Korendians.

It was almost 2 A.M., the time of contact. My equipment was in top condition and was waiting silently for the momentous events to come.

The newly-constructed sub-space transmitter, its final stage tube glowing with a soft, cheery red luminescence, sat anticipatingly in the center of the table to my left. I had spent a full three hours the evening before, carefully aligning its circuits according to the instructions received in the first contact. In a few moments it would experience its moment of truth.

To my right, the old reliable Hallicrafters S-38E receiver was hissing the contempt of space and time at me. It had been converted to SSR (Sub-Space Radio) transmission late in July and it, too, was awaiting its test.

As the minute hand approached the hour, I tensed, waiting for the first faint hum that would herald the signal from a million miles away. I gripped the mike with a strangle-hold. Fifteen seconds. There's the hum, growing louder by the moment. The noises of the universe released their grip on the antenna and reluctantly stepped aside for the immense signal that came from somewhere beyond the night.

At exactly 2 A.M. my second contact began.

SUCCESSFUL TRANSMISSION --- A JOB WELL DONE: "Kalo, brother Bob." It was Lin-Erri's voice. "If you are ready with your transmitter, please send a short transmission to allow us to align with your signal."

I flipped on the transmit switch. The NE-2 Monitor lit, and in the old tradition, I said "Testing --- testing --- one two three --- three two one."

The receiver came again to life. "We are now aligned. Your signal is tremendous. You get an 'A' for transmitter construction.

"What have you to say for the converter and our transmission?" I replied, "30 over S9, and beautiful." She spoke off mike for a second to one of the other scientists. "What does that mean?", she asked. He laughed and answered, "It means that he's receiving us well."

LANGUAGE TRANSLATOR EXPLAINED: "Good enough. On to business. We got the distinct impression via telepathic sensor that you were in a fog concerning our explanation of how we learned your language. Would you like to question us on this?"

"Yes. You mentioned that you had translated about 3000 English words from their roots in the Galingua-Korendian languages. Then you more than doubled this number. Can you explain how you did this without the analyzer obtained from Korendor?"

"This was through the conversion of one of our Datacodex consoles which we had in storage, to function as a language-translator. This conversion was done by Jarren, our psychologist-electronician-linguist. It is with this apparatus that our total increased to 7432 words, as we told you earlier."

"Could you explain the operation of the language-analysis devices?"

She was silent for a second, and I assumed that she was consulting with associates. Then she spoke. "One second, while I connect you with Jarren."

An instant later, a male voice. "This is Jarren speaking. In peace, greetings. You wish an explanation of the Translingua.

"The machine is actually a specialist computer, with a memory console, input, output, and the relevant circuits. The input consists of the impulses relayed by our Robot Sensors which we have planted in various places around your country.

"These impulses consist of two components --- the spoken sound and the corresponding mental impression. They are separated in the analyzers' Discriminator, and fed to two circuits. The first receives the sound impulse and stores it for the moment. The other, the mental impulse section, instantly begins breaking down the image into basic components, and these components of the received telepathic signal are then compared with those in the machine's memory banks.

"Within a few micro-seconds, the analyzer has found an impulse exactly or nearly exactly like the received impulse. Their combined strength activates a semiconductor relay. This triggers another storage bank in which are all the words in Galingua-Korendian that correspond to the mental impulses in the first memory section. This releases the appropriate word and also the stored English word, and together they are recorded as the output, and are the translations of each other.

"The larger unit, received from Korendor, has no memory banks in itself, but is connected by direct SSR line to the Master Language Center's half-billion word memory network. With this device, there is no word that cannot be translated.

"Once we had learned the words, it was a simple matter to study your transmissions for proper placement, inflection, pauses, etc.

"I assume that your questions on this matter have been answered. Jarren now clearing to control."

FLYING SAUCER GROUPS AND CONTACTEES DISCUSSED: Lin-Erri returned. "Now we should like some information

PHOTOCOPY FROM GERALD FORD LIBRARY

from you. It concerns the various flying saucer research groups around your country, and indeed your world."

For the next hour, the topic was spaceships, spacemen, and saucer clubs.

Among other discussions was the policy of many saucer groups to discredit the contactees. To this she said, "It is very distressing to find so much doubt in the minds of your people, concerning the communications between yourselves and the people from other planets.

"It is fact that many of these are exactly as they claim to be. We personally have seen taped records, both picture and sound, of the various contacts of such as Adamski, Fry, Van Tassel, Angelucci, and Green.

"Admittedly, the stories which they relate are fantastic to the average man. But who could expect otherwise? Does one expect to be told of a trip into outer space on a discoid ship powered by magnetic energy, and find it no more exciting than a drive from Los Angeles to San Francisco?

"My friend, if their stories did not seem incredible, they would not be true. A ride in a spaceship is not something that one can take for a few dollars any day of the year.

"These people who give accounts of tremendous ships, rides to the planets, and talks with the Masters are not average people. Each has been screened carefully, as were you, and chosen for their particular task on the basis of their abilities and belief in the cause of Universal Brotherhood. These people are the modern-day prophets, the media between you and ourselves. They give you information that we feel you must have.

"There are also those people who, like yourself, having never seen us or been in a saucer, are nevertheless channels of information. Some are telepathic. Others use radio communication as you do. When they speak of such beings as Monka, Merku, (whose real names, I might add, are Kel-Ran and Len-Myr, respectively), Ashtar, and Kla-La, and the fact that these beings have been speaking to them or through them, they are doing no less than telling the truth, which is all that can be expected of anyone.

"We feel that this antagonism toward contactees shown by certain groups is a result of several factors. First there is the 'If we did not see it, it is not so' philosophy held by so many of your people. On this note, we feel that a little jealousy may be responsible for some attacks.

"Also, many minds are unable to cope with something contrary to everything they hold sacred, everything they believe in, everything with which they have been indoctrinated during their lives.

"Then of course there is the religious belief that Terran (Earth) man is a unique creation of God and, since that impression not only appeals to man's mysterious nature but to his ego as well, such an impression is extremely hard to counter and dispel.

"There are a few who, as a result of their contacts with extraterrestrial brothers, have become haughty and arrogant, rather than peace-loving and humble in their service to humanity. Other necessary attributes are devotion to the cause, love of mankind, desire for peace, and an unfailing drive despite obstacles. We have detected these characteristics in you, and thus have chosen you for our voice to your people."

WITHHOLDING SAUCER INFORMATION PERILS WORLD: When I told Lin-Erri of the government policy of withholding information on flying saucers, she replied: "If that be fact, then it is completely mad.

"The public must be prepared for us, because eventually we are going to land, and the last thing in our minds is to cause panic. This preparation must be undertaken by responsible people, and by authorities in high positions whose words are respected by the multitudes.

"Any group policy which would try to conceal information vital to public needs, and which would tend to refute what is obvious to the masses, is both illogical and harmful.

"If, in truth, your government is withholding information on our existance and our presence about your planet, then we can only say that it is an extremely dangerous and precarious state of affairs. Do not the men responsible for this deliberate affront on the intelligence of their fellows realize that by withholding information that should be public, (since in fact most of it came from the public), they are not only opposing the preparedness of the populace for the inevitable, but are also losing whatever esteem they might have by turning intelligent people against them through their falsehoods, deceptions, and continued secrecy?

"It would be best if they were to reveal all information about us and our crafts at once. They need not worry over panic that might arise from such a revelation; the people of your planet are conditioned to great shocks by now. Two world wars and the nuclear bomb will prepare a race for practically anything.

WORLD LEADERS CONTACTED: "We know through probes of their files that they possess data that could change the course of life on Earth overnight. They know for example that the leader of the United Nations, Dag Hammerskjold, was contacted three times by Venusians.

"They know that President Kennedy, during his time in the Pacific in the war, was contacted. They know that the Soviet leader, Nikita Khrushchev, was contacted twice. While on the topic of Russian leaders, Lenin was a passenger 4 times in a Martian craft, and Karl Marx was from the planet Mercury." (The contacts mentioned above are not necessarily all inclusive nor are they necessarily the latest such contacts. -Ed.)

"Their files contain information relating to meetings of U.N. officials with ambassadors from the local planets.

GOVERNMENT FILES BULGE WITH SAUCER PHOTOS: "Finally, they have information concerning many thousands of sightings, and hundreds of photographs.

"There is of course much that they do not know. When they have released their information, we will add substantially to it. Until that time, nothing could be gained by our giving you that information, since a great deal of it is based on what they have locked away in their secret government files.

"We therefore feel that this withholding of vital information can bring only peril and harm to you, and should be abandoned in favor of a free, fast means of spreading saucer data around the world. Your people cannot be prepared otherwise."

The rest of our discussion on saucer research groups was mostly information on their operations, plans, and methods.

CATASTROPHIC RESULTS OF ATOMIC WARFARE: After a few moments of informally swapping information about ourselves and our backgrounds, we turned to the questions all men are asking --- what can be done about atomic weapons?; what can these weapons do?; and how can those in power be made to see that bombs are unnecessary?

Lin-Erri's voice grew serious, in contrast to its usual merry quality. "Let me first tell you what you face if you engage in atomic warfare.

"Over 95% of your population would be wiped out in the first few days. The rest would survive the war itself, if a certain condition does not occur.

"These few survivors would degenerate to unreasoning savages, and live the lives of prowling scavengers, hunting incessantly for what little food might be available. Without food, the next step would be to eat human flesh. The survival instinct is very strong indeed, even to the extent of obliterating what principles one possesses.

"Those few remaining would soon die off because of radiation, disease, and lack of treatment, or by the hand of a fellow scavenger.

"Within 20 years the planet Earth would be a barren hell, unfit for habitation. As such, it would be destroyed by the other solar system planets, in order to erase a gruesome memory from the pages of the diary of the universe. This would make the solar status unbalanced, but such difficulties are solvable scientifically.

UNITED NATIONS NEEDS STRENGTHENING: "As to what can be done about atomic bombs --- they must be completely dismantled. All countries possessing them must do so. In a later contact, in which we will discuss the United Nations, we shall advise you how to strengthen this group so that it can become a truely effective world organization. All nuclear ability should be turned over to the U.N. in the meantime, and must not be under the control of any one country or group of countries. The U.N. must not under any circumstances use this atomic power for other than constructive purposes, such as for generation of steam for electricity in underground sealed caves. Even this should be eliminated as more efficient forms of power become available to you.

"NEW WORLD ECONOMICS" IS FUTURE CONTACT TOPIC: "The system called Prior Choice Economics, (Now called New World Economics. -Ed.), which has been proposed by a leader of your saucer movement, is a good means to insure that no nation will want war. We shall discuss this new economic plan in a future contact.

THE PEOPLE SHOULD MAKE THEIR DESIRES KNOWN: "We must now speak of you, the layman, the people who are affected by the policies of your governments.

"In a free society, relatively speaking, such as the United States supports, all men are entitled to have opinions and to express them. It is most unfortunate that so few use this privilege with which they are endowed.

"The government of the United States is, as we are informed, elected by the people to serve the people. That is the democracy of your system. Thy then do the people not let the members representing them in the government know what their desires are?

"You are often invited to write to your congressman, or write to your representative, etc. With such an opportunity given to you, why are you not using it to its fullest extent? You have a say in the running of your country, since you put those people in office. They must listen to the people, if the people will speak out loud enough to be heard through the din of confusion that surrounds any government trying to keep itself safe and secure.

END THE ARMS RACE --- NOT THE HUMAN RACE: "You the public must make your desires known. You must tell them that you are opposed to nuclear war, that you are against arms races. You must inform them of your wish for peaceful existance in brotherhood. This you must do in such numbers that you cannot be ignored.

"When your government is finally convinced that arms, even controlled, are futile, then you must besiege the other governments with this same expression of peace and humanitarianism. You must stir up the people of those countries to do likewise.

"It will take concerted effort --- a great deal of it --- to achieve world peace, but IT CAN BE DONE. It is NOT impossible.

DEMAND ACTION FOR PEACE --- NOT PREPARATION FOR WAR: "You of the Western block of countries should be glad that you have some control over your government, that you are free to express your feelings on matters of world policy, and that you are able to let the leaders know you want action toward peace instead of preparation for war.

EXERCISE YOUR FREEDOM --- SPEAK OUT AGAINST WAR: "The governments under dictatorial control are not so affected by their underlings. They have no say in their countries' affairs. What the government does is strictly the business of the government, and the people cannot oppose the leaders' policies, nor can they tell their leaders how they feel that situations should be handled. They are mere pawns in a political chess game.

"You, my friends, are not so controlled. Make use of your freedom to speak out. Let the world know that there is no longer any place for warfare in an intelligent society.

UNITY OF PURPOSE CAN ACHIEVE EFFECTIVENESS OF ACTION: "Of course there are many who forget their rights to voice their opinions, saying 'What can I do as one man in a world of people?'. One grain of sand is insignificant, but put them together, and you get a mighty desert.

"One cell is of relatively little importance. If that cell, however, divides and increases in number, the whole organism soon comes into being.

"On that same reasoning, although one man by himself can do little, many men of the same motivations and purpose can work miracles. Although one's lone voice is lost in the vastness of the world, many voices can create a resounding cry that will shake the world to its core --- and they will not be ignored as ineffectual.

"We of other planets have come to Earth in order to stir you from your apathetic slumber into an awareness of the world about you. We are trying to arouse you to action while you are still able to be aroused.

"We have given you many messages of peace and hope. With these you should arm yourselves, and advance en masse to the fortresses of hatred and fear that are all around you. You must storm in and bring their trembling occupants to the side of the Brotherhood. Then with your numbers mounting into millions, you can deliver your weapons of peace to the governments of the world. Together you can shout loudly enough to overcome any deafness that might be residual in the political ears of your leaders.

END OF TRANSMISSION: "On that note we must end this transmission, as always, with regret. Our next contact will be on August 19, at 0200 Eastern Standard Time. We will turn it to you for any final comments."

I could think of nothing else, so I thanked them for this great honor and the wisdom I had been given. Then I spoke of my own regrets at having to stop, and signed off.

Lin-Erri sounded a bit more jovial than she had been a moment before, and seemingly, they did not dwell on unpleasantries very long.

"Lin-Erri Elani for Korendian Research Craft, of the Alliance of Planets, is now clearing this channel for two weeks. Good morning, Bob."

I whispered goodbye, and shut down the transmitter. As the light from its tubes faded, I thought how also was the light of brotherhood fading from my fellow man, and vowed again to use the rest of my life in work for universal peace.

While the thoughts were still fresh in my mind, fatigue began to overtake me, and I fell back on my pillow into deep sleep.

PART 3

THIRD CONTACT: The date was August 19, 1961. The time --- 1 minute to 2 A.M. The occasion --- the third contact with the Korendian scientists.

I watched as the sweep-second hand on the clock made its swing past the three. Abruptly the silence was interrupted by voices, obviously not intended for me. "Alliance Craft RK-11 on Channel 15. Your signal is weak. Transmit for tuning purposes." The frequency was then occupied by a high whining sound, that lasted 15 seconds. "On channel, Korendor. Stand by. RK-11."

The band was silent again except for the hissing noise of space and the universe. I awaited the hum that would indicate the signal to me from the Korendians. As it came nearer to 2 A.M., I wondered where the signal was. Had they been delayed? Or weren't they going to contact?

At 2 O'clock sharp, the speaker burst with sound. "In peace, greetings, Bob. We're testing a new transmitter which requires no warm-up period. How's our signal strength, quality, etc.?"

I replied, "You're doing fine. Nothing to worry about."

MASTER KALEN-LI SPEAKS: "Excellent. We should not want you to miss tonight's messages. You will be speaking, through our relay, to one of our most revered Masters. He is in his home on Korendor and is anxious to begin. Since we are using "S" function transmission, there will be approximately 7 seconds delay between your transmission, and that from Korendor, which is about 3 1/2 seconds each way. We now turn you over to Kalen-Li, Universal Master."

7 seconds later a voice began to speak. It was a deep voice, one that sounded as if it were echoing between the walls of infinity. It impressed me immensely.

"In peace, kalo, brother. This is not the last time that we shall speak together, nor am I the only Master with whom you shall communicate. You will in time be privileged to listen to Masters far wiser than I, but I fear that for now you will have to be content with me.

"I should like at this time to speak of your people, your world, and your destiny.

EARTH COMPARED WITH ANNIHILATED PLANET: "I have, through our Stereo-screen system, seen your planet. I am awed by its beauty, by its hominess, by its enchanting small and personal dimensions. Unlike this great globe on which I now reside, yours is a world with a touch of nostalgic remembrances for me. I was born on a planet like yours, called Krystalina. It, too, was small --- and yet comfortable. It's people were wonderful and friendly.

"Unfortunately, its leaders, like yours, were constantly bickering over trivial matters.

"We also had an armaments race waging between nations. In our case, three countries, each opposed to the other two, were in the thick of it.

SPACE PEOPLE APPEAL FOR SANE ACTIONS: As with your world, the brothers from the nearby planets came often to try to teach our people a sane and peaceful way of life. My people did not listen, either.

"The condition on Krystalina grew steadily more tense and explosive. Wise men pleaded with our government to stop the insane race for annihilation. But our leaders were stubborn. None would concede, lest the other two would pounce upon and destroy his country.

FORMER CONTACTEE BECOMES A MASTER: "This condition lasted for one hundred years of your time. During that period, I was to them a 'contactee', as so many of your people are now. We contactees were also ridiculed, called names, derided, and scorned --- although by a minority group. Such mistreatment was very harmful to our cause, and made the public wary of our claims, although they would have liked to believe in us.

"I was one of the contactees with 'fantastic' claims of rides in space craft to other worlds. I, too, contacted Masters and

PHOTOCOPY FROM GERALD HORD LIBRARY

DAY-BRIGHT METEOR RIPS WESTERN SKIES

IS VENUS LOOKING BACK? 'SAUCER' OVER CALIFORNIA!

Explodes Like an A-Bomb Attack

4-19-62

SALT LAKE CITY, April 19 (AP) — A dazzling multi-colored light, as "bright as day" apparently from an exploding meteor, flashed across the Western sky from Kansas to Northern California last night.

The light was so brilliant that street lamps in Eureka, Utah—operated by a photo electric system—went off momentarily just as they do automatically at daybreak.

The flash lasted only seconds. Many people reported hearing what sounded like an explosion as the fireball vanished. Hundreds of people telephoned newspapers, law enforcement officials and radio and television stations asking about it.

LIKE A BOMB

Some thought it was an atomic attack for a moment.

"I took one look at it, turned my back and thought, 'I should have built that bomb shelter,'" said one Salt Lake City man.

In California, a spokesman at Hamilton Air Force Base north of San Francisco said Air Force pilots reported seeing the flash at various points between Stockton and the Canadian border.

At the Reno Municipal Airport, observers said the light was so bright that surrounding mountains were seen clearly for an instant.

The light occurred between 8:15 p.m. MST to 8:19 p.m. MST. It was described variously as a brilliant white with a long tail, changing to green, orange, red and blue.

Pebble Beach Resident Spots UFO Over Carmel

Calif. 2-15-63

A Pebble Beach resident told The Herald this morning that he saw an extremely bright flying object in the sky over Carmel last night.

Arthur Connell of Pebble Beach said he spotted the object at 8:33 p.m. as he was out walking. He described it as having a long trail, and said it appeared to be falling very rapidly. He estimated its height at about 30,000 feet and its speed at 1,200-2,000 miles an hour.

Connell said the trajectory of the object took it out over the ocean before it disappeared. He said he did not think it was a shooting star because he had never seen one that close.

Huge Meteor's Blazing Trail Dazzles in Dixie

5-29-62

NEW ORLEANS, March 16 (AP)—A giant meteor, visible over southwestern and southeastern parts of the na-

Humans on Some Stars, Astronomer Believes

Sees Radio Contact In Future

(Other Rocket Society stories on Page A-12. Photos on Page A-20.)

11-15-62

By CLIFFORD JACKSON
Herald-Examiner Aviation Writer

A tall brunette young man, an expert in the field of astronomy, startled fellow scientists today with the expressed belief that one of 100,000 stars are inhabited by human beings.

He is Dr. Carl Fagan, 28, assistant professor of astronomy at Harvard, and visiting professor at Stanford in the departments of electrical engineering and medical genetics.

Dr. Fagan was the principal speaker at the American Rocket Society meeting in its third day at Pan Pacific Auditorium.

He titled his talk, Intelligent Extra Extraterrestrial Life."

SOME INHABITED

Dr. Fagan said he is convinced that of the billion stars in the galaxie of which earth is a part, at least one out of every 100,000 must be inhabited. To communicate with these supposedly intelligent communities it will be necessary to devise electromagnetic radios capable of hurling messages over vast space distance, he said.

The speaker said he is convinced that in due time —say within the next one or two centuries—earthlings will be able to communicate with other planets by direct contact.

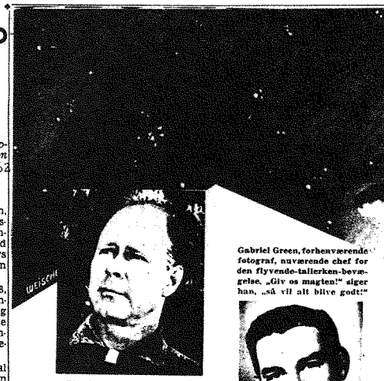

Manden her hedder George van Tassel. Han er opstillet af de flyvende-tallerken-disciple som kandidat til USA's præsidentembede i 1960. Men lad være med at bekymre Dem. Han bliver ikke valgt!

Gabriel Green, forhenværende fotograf, nuværende chef for den flyvende-tallerken-bevægelse. „Giv os magten!" siger han. „så vil alt blive godt!"

Mystery Light in L.A. Skies

4-24-63

A brilliant comet-like flash arced over the Southland sky last night and resulted in hundreds of inquiring phone calls to police.

The California Highway Patrol in Kern County said the flash was probably a magnesium flare fired for night photography at Edwards Air Force Base.

Baldwin Park policeman Bill Jones said that at 10:48 p.m. he saw a "green flash with a long, long tail" arc from east to west across the sky.

A Granada Hills resident told Van Nuys police: "The flash was so brilliant it came through the living room drapes."

The light, which reportedly lasted about 30 seconds, brought these comments to the Herald-Examiner:

JULIAN MATTHEWS, 37, of 15702 Brighton Ave, Gardena—It was about 15 degrees above the horizon, about basketball size with a very long tail, and it was extremely bright.

ARCHIE B. CASE JR., of 6818A Chansior Ave., Bell—It was a bright green object and seemed to fall in the mountains to the northwest . . . like a satellite dropping back into the earth's atmosphere.

Mystery Space Object Sighted By Hawaiians

1963

HONOLULU, March 12 (UPI)—An unidentified flying object, traveling west at a "very high altitude and a high rate of speed," was sighted by hundreds of persons in the Hawaiian Islands last night.

Two Hawaii Air National Guard pilots said they saw the object north of the island of Kauai during a routine training mission in jet fighters at an altitude of 40,000 feet. Honolulu newspapers and radio stations were flooded with calls.

Capt. Jon Parish said he thought the object was "possibly a rocket or some sort of space object flying a predetermined course." Lt. George Joy said he thought it was the Milky Way at first, but then noticed that it left a visible vapor trail.

Brilliant Object in L.A. Skies

3-18-61

Two California highway patrolmen saw the object shortly before 9 p.m. PST, and one thought it disappeared near Alhambra while the other believed it disappeared near Pomona.

Ken Carr, a controller at Los Angeles International Airport, said he saw the object from his tower.

"It appeared to be fluorescent green with a long tail. It burned bright red just before it disappeared," Carr said.

Flying Object Cited Over Salem Street Last Thursday

Woburn, Mass. 11-2-62

Mr. Charles F. Kirk, 20, of Mount Pleasant Street, Woburn today reported a "mysterious flying object" that hovered over Woburn for a few minutes, above Salem Street on Tuesday, November 1.

The object, which looked like a streamlined egg cut through the middle was first noticed between 2 p. m. and 2:10 p. m. yesterday against a dark blue sky. Estimations showed that the strange hovering object was 2,000 feet or less high.

Kirk, a family man, works for the Wells Machine Company as a machinist and carpenter and was working on top of their new building on Salem Street when he sighted the UFO. He estimated that the object was over 40 feet long, 30 feet wide and 15 feet in height and could have been much bigger.

Kirk was visibly shaken after his encounter, as he described his "eerie" feeling of being watched and thoughts of fear. He has not idea what the object was or where it came from, but a good idea of why it was here. Kirk also reported "I never want to see one again either!"

The object, which was golden orange in color, was flat on the bottom, having a black band near its lower edge and a projection or periscope hanging around ten feet from the bottom of the object. This strange device kept clicking on and off at about 15 second intervals like a camera. Kirk felt sure that the strange object was taking pictures of the land beneath.

Other sightings of strange flying objects were reported over Burlington and Woburn by several witnesses Sunday night,

X-15 Films Mysterious Sky Objects

5-13-62

EDWARDS AIR FORCE BASE (UPI)—Scientists confirmed Friday a disclosure by X15 rocket ship pilot Joe Walker that several mysterious unidentified objects were filmed on his recent world record altitude flight to 46.7 miles.

However, spokesmen for the National Aeronautics and Space Administration (NASA) expressed "surprise" at Walker's revelation, indicating the subject might not have been intended for release.

POSSIBLE DEFECT

U.S. astronaut John Glenn Jr., with Walker when he made the disclosure during

Mysterious Blue Flash Lights Up Coast Area

2-17-63

A mysterious "blue-white light" illuminated the coastal area southwest of International Airport Saturday night.

Authorities could give no explanation.

No planes were reported down, there were no known explosions or fires and it was many months too early for 4th of July demonstrations.

Witnesses in Redondo Beach said the flash at about 7:30 was brilliant enough to light up the inside of their cars. Police reported numerous phone calls from citizens.

Employees at International Airport said they saw a couple of bright flashes of light, but we had the planes in that area. Nothing showed on our radar. We can't venture a guess as to what they were."

One witness said the phenomenon looked like the light from a "huge flashbulb."

UFO in Space Photographed

9-2-62

By the Associated Press

Bethpage, N.Y.

A mysterious reddish object circling the earth has been photographed by a tracking camera of the Grumman Aviation Engineering Corporation, it has been disclosed.

Grumman said the photograph was taken by a special tracking crew which has been on watch.

The unidentified flying object (UFO) appears to be about a tenth the size of the Echo I balloon satellite and traveling about twice as fast. Sightings from amateur astronomers and others have been received from throughout the United States.

Robert L. Johnson, director of Chicago's Adler Planetarium, is compiling data on the object. He says it doesn't appear to be an artificial satellite or a meteor.

UFO's Spotted On X-15 Flight

EDWARDS AFB, Calif. (UPI)—Several mysterious unidentified objects were filmed by the X15 rocket ship on its recent world record altitude flight to 46.7 miles above the earth, scientists said Friday.

The National Aeronautics and

10 See N. Cal. 'Flying Saucer'—Cops Chase it 2 Hrs.

RED BLUFF, Aug. 16 (UPI)—Two California highway patrolmen have reported sighting—and then racing—a mysterious flying fotball-shaped thing which gave off a strange red glow.

At least eight other persons also reported seeing the object which was likened in size to an airliner.

The two patrolmen reported that at times it just hung silently only 200 feet off the ground.

THE STRANGE story began about 11:45 p.m. Saturday when Stanley Scott and Charles Carson were cruising in their CHP car 18 miles south of here.

Scott says he first saw the thing about a mile and a half away at an altitude of 200 feet.

It seemed to have a row of horizonal lights and "some-thing on the end that made a red beam" that appeared ot be sweeping the ground, he reported.

AS THEY KEPT looking at it in disbelief, it suddenly shot up noisilessly about 500 feet.

They sent out a radio alert and then flashed on red light.

The object swung its red beam and then began to slide across the sky, they reported. They pursued it for about two hours.

At one time, it went into "various maneuvers straight up and down, and sideways," but it soon left its pursuers behind.

Three sheriff's deputies, hearing the radio alert, joined the hunt.

THEY REPORTED that they saw it too, but went also out-maneuvered when the thing disappeared over the eastern horizon around 2 a. m.

Here in Red Bluff, the night jailer, Clarence Fry, had picked up the radio alert.

About 1 a. m. Sunday he marched four prisoners to the front steps of the jailhouse.

All five men testified to seeing the glowing mysterious object "about 25 miles to the south."

Van Allen Admits Error in Bomb Fouling

WASHINGTON (UPI)—Dr. James A. Van Allen, discoverer of the radiatio nbelt closest to the Earth, has admitted that a scientific theory he supported a year ago has been proven wrong.

Van Allen, in a complete reversal, agreed yesterday that the U.S. high altitude H-bomb test off Johnston Island in the Pacific last summer "fouled up" for at least a decade the radiation belt that bears his name.

Are Martians Hostile? Rocket Probe May See

Aug. 11, 1960

SEATTLE, Aug. 10 (AP)—The first rocket probe to Mars should reveal whether it has any hostile inhabitants, two California scien-

There's enough evidence of past or present intelligent life on Mars, they said, so that the first rocket should be equipped to "detect any

TUESDAY, OCTOBER 3, 1961 1★ In Four Parts—PART 1 —TEN CENTS

Sky Light Mystifies Hollywood

2-4-63

A flaring light observed over Hollywood Sunday night caused scores of persons to call police and fire stations with reports of a possible airplane collision or fire.

A search by police and fire units in the Griffith Park area failed to turn up any evidence of a plane crash. Investigators said they believed the light was a flare attached to a balloon.

UFO Spotted In Mason County

Shelton, Wash. 5-31-62

Several Mason County residents, Monday, witnessed an unidentified flying object passing over the county in southerly direction, according to Shelton Police Department records.

The first call received by the Shelton Police Clerk was about 10:45 p.m. when Mrs. John Drebick called and reported a low-flying, apparently soundless object passing over John's Prairie. She suspected that it was possibly an air craft on fire.

Within minutes another call was received from the Mason Lake area reporting what was evidently the same object, suspected of being a plane in trouble.

Still another report from a rural area described the object as low-flying, completely noiseless and having several lights spaced sparsley on the unknown intruder of the airways.

The city police department also reported that, according to radio conversations from law inforcement stations in other counties, Mason County was not exclusive in spotting the object, or at least a similar object.

Spacemen Orbiting Earth?

— PALO ALTO, Calif. —

Dr. R. N. Bracewell, Stanford professor, believes another civilization may be orbiting a radio-carrying satellite around the earth.

The satellite, Bracewell declares, may account for the strange radio "echoes" heard in 1927, 1928 and again in 1934 which have never been explained.

Bracewell agrees with scientists who claim life exists in other areas of our galaxy and maintains these civilizations may be trying to "seek us out by special means that we cannot guess."

THEY'RE BACK!

Pilot Sights a 'Saucer' Over Utah

This 'Cloud 9' Really High--140,000 Ft. Up

4-28-63

TUCSON, Ariz., April 27 (AP) — A scientist reports that a cloud spotted over Northern Arizona Feb. 28 was at an altitude of 140,000 feet — 40,000 feet higher than any cloud previously reported anywhere.

Dr. James E. McDonald, senior physicist at the University of Arizona's Institute of Atmospheric Physics, calculated the elevation of the cloud seen over Flagstaff after two months of work. He said there was no explanation how the cloud reached or could exist at such a height.

"It is a real mystery," McDonald said. "Nothing like it has ever been reported before."

McDonald based his calculations on 50 photographs he received from as far away as Lordsburg, N.M., and 160 letters from as far as Santa Fe, N.M., 325 miles.

His technique was to go to the spot where the picture was shot and use surveying instruments to measure the cloud's elevation.

McDonald thinks the cloud was about 50 miles long with its south end sweeping over Flagstaff.

The sun was setting at Los Angeles when the cloud was still shining pearly white to some and blue to others in the sky.

The shape of the cloud is another puzzle. Some described it as a horseshoe. Others said it looked like a donut.

SALT LAKE CITY (AP)—A veteran civilian pilot reported an unidentified flying object south of here today, and seven people on the ground at an airport confirmed the sighting.

Waldo J. Harris of Salt Lake City said he first spotted the disc-shaped object when he was taking off in a light plane from the Utah Central Airport.

"I first thought it was an airplane. But when I got airborne, I noticed that it was still in the same spot and had no wings or tail."

Harris said it was gray, like dull aluminum. "But when it turned toward the sun, it shone brilliantly with good reflective quality."

AN AIR FORCE security officer from Hill Air Force Base took statements from Harris and seven others who watched the object from the airport.

One of these, mechanic Robert G. Butler, said he watched the object for about 10 minutes through field glasses.

"I know it wasn't a weather balloon because of the way it moved," he said.

All the witnesses said the object was seen about 1 p.m., and seemed to be hovering over Utah Lake.

Harris estimated that he got within three to five miles of it. "I've flown enough to be able to recognize and identify almost any aircraft from that distance. This was no airplane."

THE FEDERAL Aviation Agency said its radar scopes did not pick up any such object.

Harris, an insurance man, said he definitely believed the object was being controlled. He said when it disappeared, "it moved straight up, off to the south and up and off to the west."

He estimated he had visual contact for five to seven minutes.

Harris has been flying light planes since 1946.

TRYING TO SHED LIGHT ON THE 'FOO-FIGHTERS'

England 10-4-62

FROM all over the world during the past few years, hundreds of letters, photographs and newspaper cuttings have been pouring into a house in Penge, where they have been sorted and classified into one of the most comprehensive libraries of information about flying saucers in existence.

This is not because the district has any apparent affinity with outer space, or because it has been a favourite target for flying saucers in the past, but because Penge is the home of the organiser of the 300-strong Anglo-Polish U.F.O. (Unidentified Flying Objects) Research Club, whose members live in various countries.

Mr. Antoni Szachnowski first arrived in Britain with the 2nd Polish Corps in the winter of 1945. Only 16 when the war broke out, he was shipped in a cattle truck to Archangel by the Soviet Army, and spent months in a Russian concentration camp before the Soviet Union joined the Allies and he was able to join the Polish Army.

He saw service in the Middle East, North Africa and Italy before coming to England, where he met many Polish pilots who had fought with the Allies throughout the war.

Double delusion

Some of them told him stories of weird lights and shapes they had seen on some of their sorties. They had christened them "foo-fighters," and believed they were a strange German contraption.

Later, Mr. Szachnowski found that German pilots had seen exactly the same sort of lights and shapes—and had thought they were a strange Allied contraption.

Mr. Szachnowski had always been interested in astronomy, and he was intrigued by these stories. He remembered one occasion during the war when he saw both the German and Allied anti-aircraft batteries fire at a curious, shining object in the sky.

With the end of the war, some of his compatriots decided, as he did, to stay in England. Others went abroad to countries all over the world. Mr. Szachnowski decided to run a correspondence club so that all his friends could keep in touch with each other.

Inevitably, as the letters came in, one of the most popular topics was the one they had discussed so often—that of the "foo-fighters" and the weird shapes in the sky. Mr. Szachnowski began to get photographs and newspaper cuttings about, these "flying saucers," as they were beginning to be called.

The volume of information grew, and in 1955 the club was given its present name.

Mr. Szachnowski moved to Oakfield Road, Penge, five years ago. Now a senior clerk with a large shipping company, he has a two year old daughter, but still finds time to run the club.

Last week he addressed the inaugural meeting of the British U.F.O. Association, which has been set up to carry out serious research on the subject.

He admits that there have undoubtedly been many faked pictures and questionable evidence about flying saucers, but, even so, there is still a vast amount of unexplained evidence.



This photograph of an unidentified flying object was taken by a doctor in Poland four years ago and sent to Mr. Szachnowski.

Civil Defense on Emergency Alert

12-14-62

Air Force Intelligence officers were investigating reported sightings of unidentified flying objects over Northern California today—unable to explain why hundreds of persons on the ground could see them while radar couldn't.

This morning's predawn unexplained activity was the largest UFO sighting in recent years, experts, who follow the subject with keen interest, said.

There was widespread interest in the sightings because they occurred coincidentally with the arrival of Mariner 2 on its flight path past the planet Venus.

The Air Force began sweeping the skies in the northern part of the State after bright, pulsating lights were seen and police and Civil Defense authorities rushed to a state of emergency readiness.

A spokesman at Hamilton Air Force Base near San Francisco said a report from the sheriff's office at Salinas was received at 4:34 a.m., asking the Air Force to the fact that a large unidentified flying object was "going back and forth and changing colors" high in the sky over King City.

The Air Force spokesman said the USAF immediately alerted the State Civil Defense headquarters at Sacramento. Defense officials in turn called the 28th Combat Center of the North American Air Defense Command at Hamilton where the chief controller ordered a radar sweep.

At the same time the Federal Aviation Agency at Oakland directed all commercial aircraft in Northern California to be alert for UFO or unidentified craft.

Pilots flying in the predawn darkness flashed radio reports that they could see lights but were unable to make positive contacts.

There was, however, "much meteor" activity in the area, the pilots' reports to the FAA said.

Meanwhile, radar along the coast was unable to make a positive fix on the mysterious lights.

A half hour later a second report from the sheriff's office was flashed to the Air Force—saying the UFO was back and now orbiting the Greenfield-Solidad-King City area.

As radar probed for it and super sonic jet interception was being considered, the UFO "suddenly climbed straight up and disappeared to the south," a Hamilton AFB spokesman said.

Twenty-three minutes later (at 5:20 a.m.) the sheriff's office at Solidad told Hamilton AFB officials that the UFO had returned for the third time.

Light In Sky Here Probed

6-1-62

The bright light seen in the sky here this week has attracted the attention of the National Investigations Committee on Aerial Phenomena.

The organization contacted the Daily World today asking for more information.

Robert Gribble, Seattle, chairman of the group's Washington State subcommittee, said: "Inasmuch as we have reports of a huge, glowing Unidentified Flying Object being seen over your area on the night of May 28, we (seek help) in contacting witnesses . . ."

He explained the national organization is constantly seeking information about such phenomena.

Many Northwest residents reported seeing the bright object which moved across the sky Monday night. A Vancouver, B.C., scientist said it was a meteor.

A-12 Los Angeles Herald-Examiner S Tuesday, Aug. 7, 1962

Saucers Fly Again? 8-7-62

Mystery Red Light Early Morning Sight

By FRANK ELMQUIST

Call 'em saucers, call 'em discs,
Take your pick, there is no risk;
Watch 'em fly, watch 'em hover,
Don't you duck, don't you cover;
It's a gamo, it's lots of sport,
Witness this police report.

Dozens of residents in the Baldwin Hills and the southern Hollywood area telephoned police headquarters early today and reported seeing unidentified flying objects in the sky.

Sighting accounts varied. Some said they saw a large red light. Others said the object changed color—from red to white to blue to green.

Some said it hovered. Others said it moved at great speed.

The Federal Aviation Agency said it had no official report on the "what-you-call-it" and wouldn't attempt to make identification.

Sea Mystery

British explorers in 1810 found wreckage of a large vessel of ancient design on Macquaire Island, Antarctica. How and when did it get there, and where from? Nobody seems to have an answer. 12-31-62

RUSS TEST 'FLYING SAUCER'

2-18-63

MOSCOW (UPI)—Soviet engineers have successfully tested a "flying saucer" which apparently has both powered and glider uses, according to the army newspaper Red Star.

It said the new aircraft, called the Discoplane II, has a "wing" 15 feet in diameter and will be used for pilot training and for sports. Red Star said the Discoplane II can take off vertically and land on a cushion of air.

S. F. News-Call Bulletin 3 ☆ Tues., Aug. 16, 1960

MYSTERY SKY OBJECT SEEN OVER HOLLYWOOD

8-16-60

The mysterious, glowing football-shaped object reportedly chased by two California Highway Patrolmen at Red Bluff, Calif., may have hovered over Hollywood Saturday night.

Mrs. Peggy Caldwell, of 2100 Cahuenga, reported today she and four other persons spotted a glowing red football-shaped object at about 10:30 p.m. Saturday night. She and the others were watching for the satellite when the glowing object passed across the sky, standing still for a moment just above the huge cross at the Pilgrimage Theater and then disappearing, she said.

'Flying-Saucer' Reports Studied

SEATTLE — (AP) — Robert J. Gribble of Seattle is a one-man data processing center. He analyzes material on "Unidentified Flying Objects," more commonly called "flying saucers."

Gribble has collected reports on these mysterious objects since 1947. There are 1,200 persons in the Seattle area on his mailing list. He

Mysterious Objects Seen in Sky by 20

1960

RED BLUFF, Aug. 17 (AP) Mysterious football-shaped objects "flying in formation and emitting a red glow" were reported seen for the second time in a week last

18 Part I—WED., AUG. 31, 1960 Los Angeles Times 2★

MYSTERY SKY OBJECT SIGHTINGS CONTINUE

CHICAGO, Aug. 30 (AP)—New sightings of a mysterious unidentified object circling the earth were reported today.

Data are being compiled by Robert I. Johnson.

Fireball In Sky Causes Some Panic

5-29-62

A fireball, believed to have been a meteor, flashed across the Pacific Northwest sky last night.

THE BOB RENAUD STORY (Cont'd)

was blessed with the light of universal love. But when I told my people of these things I, too, met the same skepticism that your contactees now face.

CONTACTEES ASCEND INTO THE HEAVENS: "Our planet finally came to its moment of truth. All the contactees were assembled in the main city of Krystalina, Denekkcol. To the awe and astonishment of our fellow men, we were taken aboard a space craft, witnessed by half a million people, and spirited away to outer space.

"Many who had not believed fell to their knees and begged forgiveness, while others who had believed stood about in a rapturous state of wonder.

DEATH OF A PLANET: "Ten minutes after we were removed from Krystalina, war broke out. Thirty minutes later Krystalina had been turned to cosmic dust. This was a result of the explosion simultaneously of ten true hydrogen bombs, and the final desperate firing by my own country of a cobalt bomb.

"This so stunned the contactees and brothers aboard the ship, that we were silent during the entire trip --- to Korendor. Some wept within themselves, others simply sat quietly, contemplating the horrible fate of Krystalina's 3 billion population. None was unaffected.

"So my brother, you may now understand why I take personal interest in your world and its future.

DEATH PATTERN REPEATING ON EARTH: "Your world is to me a reincarnation of Krystalina. And it, too, is driving itself to the same fate that befell Krystalina. Thus I have chosen to speak through you to your brothers across your Earth concerning this race for self-destruction.

"You, my friends, are an intelligent race. None of us has any doubt about that. You have advanced scientifically by leaps and bounds. However, your advancement socially and ethically has not kept pace.

"You now have weapons capable of turning your planet Earth into an asteroid belt and, to your disadvantage, you have not found any suitable substitute for war, which would inevitably lead to their use.

"This one-sided progress never works for the benefit of a race. You must therefore improve your mental and spiritual qualities, as well as your scientific know-how. You must come to realize that unless your people do a turn-about, your Earth will duplicate Krystalina right to its final moments.

HELP OFFERED BY HEAVENLY HOST: "We of Korendor, as well as the beings from other planets in your own solar system, have taken it upon ourselves to bring you to an awareness of your peril, and to spread among you the words of peace and brotherhood that are the essence of life throughout the rest of the galaxy.

"We live by a code of complete love for all things, that can leave no room for antipathy of any creature, live or inert, that exists through the effort of the One Mind. It would be impossible for us to harm you in any way, or to interfere with you to the point of altering your course of action forcibly.

"You have been told before that we can only give you our messages, and that from that point, the future of your world is your own doing.

LOVE AND GOOD WORKS TRANSCEND DIFFERENCES: "First and paramount, you must stop fostering hatred for your brothers under the self-righteous pretexts of being better than they. Every man believes what seems right to him. Since no two men are alike, then obviously no two men can be expected to hold the same opinions. No one group is all right, and no one group is all wrong.

COMMUNISM WILL COLLAPSE OF ITS OWN ACCORD: "Your struggle now is with Communism. While we agree that in its present state it is somewhat tyrannical, we nevertheless see no alternative than peaceful coexistence with it until such time as it collapses of its own accord. It will do that, have no doubt. But until such time, you must tolerate it. Being antagonistic is contrary to sanity and invariably leads to warfare.

CLEAN YOUR OWN BACKYARD BEFORE CONDEMNING THE NEIGHBORS': "It is best that you begin solving the problems right within your own country, before attempting to solve the problems of others. As the Master, Christ, said, 'Let him who is without sin cast the first stone.'

"That philosophy has created a bond of love and respect among the peoples of the Alliance that is insoluble. There in no force in the omniverse that can destroy the brotherhood that links each and all of us, from the tiniest of infants to the wisest of Elder Masters.

ALLIANCE OF WORLDS MEMBERSHIP HOPED FOR EARTH: "We are all hoping that we can one day extend to you of Earth this same warm bond of undying brotherhood and friendship. It is our hope that you will one day find yourselves members in good standing of the Alliance of Worlds, and will share in the truth and wisdom of Time itself, which we now know.

"I turn to you now for questions which you no doubt have."

ATTAINING MASTERHOOD THROUGH SERVICE TO OTHERS: I flipped up the Transmit switch and spoke into the mike. "I have heard of many Masters from our contactees. How does a person attain that honored status?"

7 seconds later, his reply. "My brother, you have just asked the eternal question, 'What makes a Master?'

"To simplify it perhaps a bit too much, one becomes a Master by service to humanity. Christ was a Master, for he brought the message of the brothers directly to the people of your world. Tesla is a Master, for his service to the enrichment of your planet's knowledge. I, myself, have to my credit the salvation of four races.

"Actually, to become a Master, one usually lives to be a ripe old age, and Masterhood and Old Fogey-hood coincide. There was a sound of suppressed laughter, and from that I gathered that he was not alone, as I had thought.

"Returning again to serious topics, I am hoping that this message, when revealed to your people, will help to enlighten them. May it bring them from the funeral procession in which they are now engaged to the road of light which leads to complete brotherhood with all of us here on Korendor, on Yanella, on Arcturia, Venus, and a thousand other worlds.

PEACE ON EARTH IS SPACE PEOPLE'S PREOCCUPATION: "Your peaceful future is our preoccupation. We are going to do all we can, short of forceful intervention, to bring about peace on your world. At this time a Council meeting is being held on Mars in your system to decide the limit of the action which we will take. I shall report our plans to you at a future date.

WISE MEN WISECRACK: "My associates and I now wish you the best of conditions in your quest for peace on Earth, and eagerly await further talks with you. Attending this transmission are five other Masters, whom you no doubt heard a short time ago, laughing at the fact of their indeed being stodgy Old Fogeys, like myself (more laughter).

"These five Masters and I will all talk to you at the next contact. For the present, however, my time is cut short, as we are about due for our daily glass of warm milk and broth." This time one of the other Masters said, "Speak for yourself, Kalen.", at which they all chuckled.

It astonished me to hear men so wise and great joking about each other with so much abandon. Could our leaders meet and throw such banter about, without developing an international incident? I think not.

"Now, brother, we must bid you farewell for the present. In peace, this is your superannuated Master, Kalen-Li, signing out for my likewise superannuated associates. Peace." As the signal cut short, the Masters were merrily laughing, and just before the transmission was cut, I heard one of the Masters in attendance say, "Well done, old man. Now back to bed." At that I also grinned.

MASTERS ARE NO STUFFED SHIRTS: I was a bit shaken. I had always pictured Masters as very solemn, dignified men. Instead, I found these great men having what we call a bull session. Six men, each one probably knowing as much as all of Earth's people put together --- and they were able to joke like that. I felt that this would surprise many of my readers, too. In comparison, I reflected on all the pomp and circumstance attending a meeting of Earth's leaders. Perhaps it is because the Masters are so wise in the ways of life that they can be so typically human.

I thought of the cordial way Kalen-Li spoke to me and wondered anew that such a person as he could find the time to speak to me at all. Truly, they are a wonderful people.

My meditation was interrupted by Lin-Erri, who was trying to hold back her laughter. She spoke with all the joy of living that usually was characteristic of her. "Please excuse me. I've never been aware that the Masters were so humorous.

"Our Masters will again communicate, in the fifth contact, next month in the third week.

"We must go now. During the contact something came up which demands our immediate attention. We hope you will pardon us. In peace, Lin-Erri, from Korendian Research Craft, of the Alliance of Planets, clearing this channel for two weeks. Good morning, Bob."

I switched off the power and dropped onto my bed, my head still spinning from the unexpected levity of the Masters.

For some reason, I found it impossible to sleep.

(To be continued in next issue.)

#19

MARS, THE RED PLANET, by Monka

(The following is a transcript of Tape #3a in the Original Series of Dick Miller Space Tapes.-Ed.)

"Greetings, my brothers. I am Monka. My little talk at this time concerns my planet and your close neighbor Masar, or, as you call it, Mars. As I stand and survey the view from our platform here at K.O.R., the main communications center, I shall describe a few points of interest. To my left is a chain of high peaks known to your astronomers as the chain of mountains separating the Regio sector from the area know as Utopia. K.O.R. is located upon a high plateau in the north Regio sector. Before me stretches the lower ranges and then the desert area.

Your people have wondered about the reddish color of our planet. This is because of the presence of what you call iron oxides and strontium oxides in large quantities in our soil. Our planet was formed 1 1/2 billion years ago --- as was your Earth. The formation of this solar system is much older than your scientists expect. We have had civilization existing for 2 million years --- crude at first, as is natural, but highly advanced at present. We have had three great civilizations in our history. Our present one is the most noteworthy. I might mention that our atmosphere is quite breathable, although slightly less dense than your own. It would require a 3 day conditioning on one of our craft in your atmosphere before we could pass amongst your people with comfort.

Our life here is quite moderate. Our people only work about 4 hours each day. The balance of their time is spent most profitably in recreation, study, or leisure.

In describing our architecture, the domed structure is most prominent, although in a few instances we resort to a more artistic form, as circular ramps and towers.

Our industry is quite extensive and we rank second only to Centuras as a producer of space craft. We supply about 45% of all the craft of the Confederation in this sector. The manufacture of these craft is in most cases accomplished by thought-controlled automation industry under our planet's surface. The larger craft are conceived in space near the orbit of the planet you call Jupiter. The reason for this is the abundance of certain metals upon that planet which we use in great quantity.

None of our people work in factories or plants such as we find to be the case on your planet. Only technicians are required to see that the prime functions are performed, which occupies only a small amount of their time.

Our commerce consists of exchanging services for goods or products. Their are no poor people on Masar, as each individual is endowed with a fixed amount of exchangable credit for their life span. We have transcended all disease and illness on our own planet. Therefore, we do not need any medical profession, except in our craft, to analize new forms encountered in our many expeditions to other planets. Transportation on our planet is by means of gravitron-controlled vehicles or matter-transmittal. By this latter means, we are able to go anywhere on or below our surface instantly.

Our government is comprised of a Council selected from the people by means of examinations which consume two years of your time. Any citizen from our planet is allowed to take these tests. Each individual is graded according to their natural ability and classed accordingly. They perform work or services along with others in their own social level. This way we have no misfits. No one is expected to perform more than their abilities permit. Should they wish to reach a higher status, they merely re-enter the tests and proceed. This may be done at any time during their lives. We call our Council 'The Order of the White Cross', as each member bears that symbol as the highest rating obtainable in our system. We find but one White Cross being out of every 200,000 of our population.

Different colors represent the orders lower in educational and social status. These groups intermingle socially by not wearing their symbols. Therefore there is no class social distinction. Occupations are entered into voluntarily and do not demand more than is expected from the individual's examination grades.

Our children are taught in their homes or, if they prefer, in classrooms by audio and visual means. Their lessons are presented once a week, and they have the remainder of this week in which to submit their answers. The grading is dependent upon the correct solutions and by what means the child arrived at the solutions. By this method we discover children who exhibit outstanding abilities. It is not uncommon to find natural telepaths who do not need physical devices by which to communicate with one another. Other outstanding mental and, as you say, psychic abilities are also discovered by this means.

Each child receives the instruction until they reach an age of 15 years. They are then permitted to enter the tests at once, or to enter a specialized field of learning for a 5 year period, and then undertake the tests. This education is donated by the Council and is not dependent upon donations or taxation of the people. Rather, it is a public service rendered by the government. No charges or fees are required. There is no conceivable limit to an individual's education. They may progress as far as they desire.

I might mention here that an individual's mortal life span can be extended to a period of 400 years by means of a revitalizing ray machine we have developed. Signs of an age equivalent to 50 years of your age occur only in the last years of their lives. They may then enter a disintegration chamber where their physical bodies are reduced to the base elements.

There is no fear of death, as you call it, among our people. They are thoroughly aware of this transition process from material into etheric realms, and of a continued existance of their immortal being or spirit. However, I shall not digress into this further, as it shall be presented in greater detail in a future talk, as will also our religious beliefs.

Our arts and sciences are well advanced beyond your concepts at present, but I will mention that the music you hear in the background was presented to your people from our people, by means of a device capable of impressing the minds of certain individuals who have existed on your surface in the past, and also the present. Shall we say these individuals were inspired? The fundamental structure of this music was basically simplified for presentation to your people and composers.

Our planet is not nearly so dreadful a place, as your astronomers are discovering. We really have several advantages over the people on Earth, in various forms of physical conditions. The canals as seen through your telescopes are really canals. They form an intricate way of distributing water from our polar regions to other regions.

I realize I have caused many questions to arise in your minds, and many topics concerning our life have not been mentioned. These shall be discussed in the near future. I would suggest that a period of waiting be endured for a brief while.

The social and educational system might well be considered by your people. It is not beyond your present capabilities to establish. It could be expressed as the method to be employed in what many of your people have referred to as the New Age. Shall we say that provoking thought is one of our most pleasant pastimes?

There is much to learn, people of Earth, before your planet can regain its rightful place in this solar system. A re-organization of several of your basic concepts, socially and scientifically, will be necessary before much progress will be attained It is the Confederation's purpose to present the information necessary for your planet to bring this New Age into being --- to bring our thoughts forward at this time.

We of the Confederation do not approve of any government existing on your surface. Neither of your present two world powers is much better than the other. The dawn of reason is shortly to come about. Our disapproval in this does not mean we wish to interfere. You may continue stumbling along, groping for the truth for as long as you desire. Only when your people will lift their eyes from the ground and look into their evening skies and note the orderliness of the Universe and, more important still, the creative consciousness behind it, then, and only then, will you conceive of what law and government consists of. Spiritual awareness is what is lacking. It has started with a few. Soon it will extend to groups and then to masses. Until finally a Brotherhood of Man, not nations, will exist on Earth.

Our love for you, poeple of Earth, is much deeper than you think or realize. Perhaps it is necessary to be stern and to speak harshly. Force is the only thing which you appear able to conceive of. Would it not be much better to try love and peace --- brotherhood of all men everywhere upon your surface? My friends, we of the Confederation, many, many planets, love your people, even though you do not even as yet dream of the magnitude of our existance.

You have been told, people of Earth, by none other than our brother Hatonn, to come home. It might be well for you to think about this. We are your brothers. We intend to do only what the Creator has in mind for your planet. We work together. Let us see how you work together.

Now I find I must leave. My harshness and abruptness is perhaps only necessary in order to impress upon you the seriousness of what you think is right. I am Monka. Adonai, my brothers."

(End)

PHOTOCOPY FROM GERALD FORD LIBRARY

SOLAR GOVERNMENT, by Sutko

(The following is a transcript of Tape #3b in the Original Series of Dick Miller Space Tapes.)

"Korton speaking. Kadar Sutko of the Saturn Tribunal will now speak to you."

"Greetings people of Earth. I am Sutko. We speak at this time of Solar Government. It is also necessary to mention something of Galactic Government. This galaxy is governed by the laws of the Confederation which, as you are now aware of, are formulated by all members.

In each galaxy there is a main body of men who form what is called a Tribunal. In each instance there are 7 members or representatives in these Tribunals who fill their positions by voluntary action and qualifications most astounding. Their purpose is to acknowledge the principles of Universal Law and to administer this Law.

Theirs is a noble position of great service. Their pronouncements are based on accumulated experience. There guidance is from the etheric realms. Their observance and execution of the Law is accomplished by information received from the Solar Tribunals, and by remotely controlled observer craft.

These observer craft are responsible only to their respective Tribunal sources. These craft are above tampering with and are equipped with a means of protection beyond the knowledge of mortal man. Each of these observer craft are directed to a certain location in the Universe, after being newly manufactured. They are then transported, we believe, into another dimension or realm of existance. There they assume their means of protection and take on a form of consciousness. Then they return to us. We are not acquainted with how this is accomplished. It is only necessary to state that they are infallible information obtainers, that they are utilizing a form of energy for locomotion that we are not aware of, that their information is absolutely trusted.

These craft, guided by an intelligent consciousness beyond anything we can conceive of, constantly roam the Universe, reporting all important events which transpire to their various local and Galactic Tribunals. We can also direct their movements when we so desire. They, the Chronomonitors, are manufactured by and are the observant servants of man. Their remarkable abilities are gifts from the Creator.

The individual planetary Solar Tribunals perform all the functions of their galactic counterparts, only on a local level. Unlike the Galactic Tribunal, the local Solar ones consist of 9 Council members. This, plus the fact that they render reports to, and are governed by their higher parent organization, is the only difference in function.

To refer back for a moment. The Chronomonitors are the policing and enforcement branch of all law. They refuse to accept or act upon unwise declarations of the Universal Law, as interpreted by Tribunal sources. By observing this inaction of theirs to our orders, we are able to rectify grave errors in our judgement before any harm results. These craft contain powers of offense and punishment so terrible that we never fear transgression of the law going unpunished. We have never witnessed an occassion where these craft have had to use their powers for destruction. I can only state that we are greatful that a Supreme Intelligence oversees man's affairs, and that we have received praise, rather than punishment, in our actions.

Beyond hearing these items of interest, I perceive your questionings of how your planet is situated in the Universal Plan. I will mention that a change was brought about in the Galactic Pacts regulations after the planet Maldek ceased to exist. This law now reads that we of the Confederation can only intervene in a planet's affairs and evolution when the following conditions exist: When a planet, either a member or non-member of the Confederation, constitutes a threat to the existance of its neighbors. When a planet is threatened by an outside cosmic influence wich it cannot escape harmful effects from, in an encounter. And, when the Galactic Tribunal is so ordered to act by their councilors existing in the higher realms.

Unfortunately, people of Earth, your planet qualifies the first two conditions by your fumbling attempts to harness the power of fission-reactions. And in employing such power as a means of destruction you have unknowingly chanced to, as you say, explode the element hydrogen. This we can not allow to happen. Your planet would cease to exist, and the effects of such would seriously effect the continued existance of life on other nearby planetary bodies, who have in no way caused your people any harm. We have been forced to neutralize two of these hydrogen devices in the past. One belonging to your government, and one belonging to the other. We shall continue to neutralize any and all attempts to explode this element.

Under the second condition, you also qualify. Your scientists are well aware of how your cosmic ray count is increasing. This is caused by your transit through a concentration of these particles in space. Hampered as you are by a technology unable to provide an effective screen against this menace, we have deployed our craft in such a way around your planet, that we are now shielding you from about 90% of this radiation. Your own nuclear experiments, by spewing forth radioactive particles into you atmosphere, have not helped this condition. However, our brother Voltra has explained this to you previously.

A Presentation has now been made to you of how our government is administered and its laws enforced. I believe you will find it rather simple. You have been informed of many aspects of our intentions, purpose, and existance. I shall take this time to inform you that we have presented now, you with a detailed account of many events. Since the one remaining talk of this series deals with our religious concepts, we will not be inserting points of interest or information further pertaining to these talks, on that particular message.

It is up to you, people of Earth, to now act upon what has been presented. If we are informed of progress as to your actions, and if you desire further talks from us, it will be necessary to make this desire known to those who make the hearing of our words possible to you. We shall be observing the effects of what we have already related to you. You shall witness great numbers of our craft in your atmosphere in the months remaining in this, your year.

May the infinite light of all understanding reach you and promote the truth. It is now up to you. I am Sutko. Adonai, and peace, our brothers." (End)

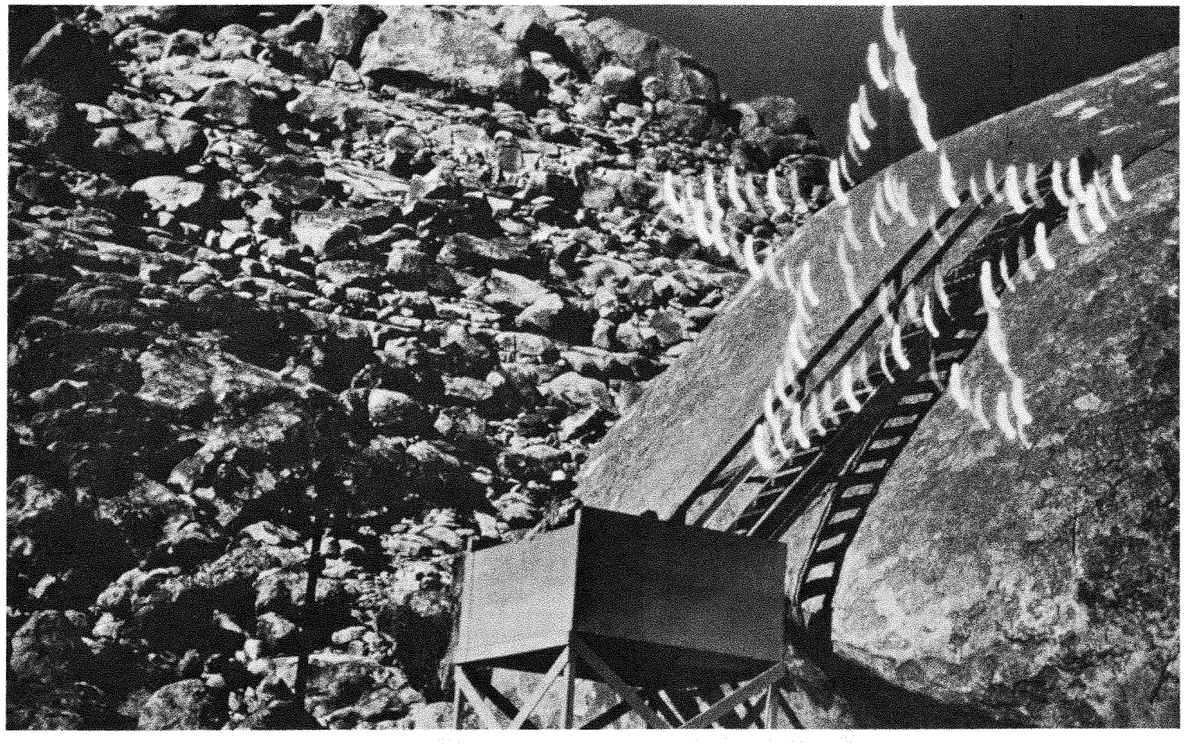

PHENOMENON AT GIANT ROCK CONVENTION

On the Friday night before this picture was taken, a group of people spent the evening at the desert meeting ground at Giant Rock, California, praying for world peace, at the time of the great Cuban crisis.

The next morning, Sat., Oct. 27, 1962, George W. Van Tassel opened his 9th Annual Giant Rock Spacecraft Convention.

Carl Anderson, well-known contactee, took this picture (on 35mm color film at about 10:30 A.M.) of Mr. Van Tassel on the speakers' stand, as he gave his opening talk.

When Mr. Anderson got his film back after processing, he was astounded to see that a "star" had appeared in the picture --- as no such thing had been visable at the time he took the photograph.

In the color slide, the red, orange and yellow colors of the little "figures" which make up the "star" --- stand out in sharp contrast against Giant Rock and the blue sky in the background.

Was this an answer to the fervent prayers of the night before?

FLYING SAUCER NEWS IN BRIEF:

1963 FLYING SAUCER CONVENTIONS

-June 15,16 Michael X. Barton's "New Age Truth Rally"
Harmony Grove Camp, Escondido, Calif.
Starts: 10 A.M. --- $1.50 per day.
Info: P.O. Box 34602, Los Angeles 34, Calif.

-June 22-24 Buck Nelson's Space Craft Convention
Buck's Mountain View Ranch
Rt. 1, Box 236 Mountain View, Mo.

-June 29,30 Bob Crichton's "Understanderama"
Harmony Grove Camp, Escondido, Calif.
Starts: 9:15 A.M. --- $1.00 per day.
Info: 333 Escondido Ave., Vista, Calif.

-July 4 Dr. Frank Stranges' "UFO International Conv."
23408 Valdez Road, Topanga, Calif.
Starts: 10:30 A.M. --- $1.50 all day.
Info: P.O. Box 252, Venice, Calif. --- EX 8-6538.

UFO BREAKTHROUGH IN SWEDEN: The Little Listening Post (6 issues-$3.00), 4811 Illinois Ave., N.W., Washington 11, D.C., reports that Swedish military authorities have turned over their complete UFO files to the Swedish UFO Research Society. The Swedish government said the UFO's are not hostile. Commander-in Chief of Sweden's armed forces announced there is no reason for secrecy. A top government official stated openly that it is possible that people on other planets may have already solved the problems of space travel. (It sort of looks that way!-Ed.)

GORDON COOPER'S successful 22 orbit space flight of May 15 & 16 was another step in man's climbing of the stairway to the stars. We wonder how Cooper felt when he saw the "fireflies" buzzing around him. The strange part of this unusual phenomenon of the "fireflies" is that out of dozens of pages of newscopy about the flight, only one line was devoted in the local papers to mention of them. This however, is a typical result of the government's efforts to suppress, distort, and to control news on UFO's. One of our space man contacts, Renton of Alpha Centauri, informed us that he followed Cooper around the Earth in his spaceship for the full 22 orbits. We wonder if Renton's ship was one of those "fireflies" sighted by Cooper.

TIMOTHY GREEN BECKLEY, Director of "Interplanetary News Service", 3 Courtland St., New Brunswick, N.J., reports that there was an article about GORDON COOPER'S pending 22 orbit flight in the Newark Sunday New of May 12, 1963 headed "Cooper May Have Time For Personal Curiosity." The article quoted the following from the book "We Seven", written by the astronauts and published last fall by Simon & Schuster. "I also had the idea there might be some interesting forms of life out in space for us to discover and get acquainted with. I don't believe in fairy tales, but as far as I'm concerned there have been far too many unexplained examples of unidentified objects sighted around this earth for us to rule out the possibility that some form of life exists out beyond our own world. I certainly don't pretend that the examples we know about necessarily prove anything. But the fact that many experienced pilots had reported strange sights which cannot easily be explained, did heighten my curiosity about space." (We hear you talking, 'Gordo'! -Ed.)

GEORGE ADAMSKI wrote us that he planned to leave for Europe on April 28th and would be back sometime in July. He had been holding meetings on Sunday afternoons in his home at 314 Lado de Loma Drive, Vista, California.

Contactee CARL ANDERSON, of 2522 E. Pearson Ave., Fullerton, Calif., receives a newspaper from Argentina that runs a daily feature on Flying Saucers, a quarter to a full page in length.

PAUL WHEELER, Founder-President of the "UFO Study Club of Kansas City", retired in 1962 after 5 years of service and turned his gavel over to the club's new president: MURRY W. MAXWELL, 4720 Belinder Ave., Shawnee Mission, Kansas.

GABRIEL GREEN was interviewed on The Jack Linkletter Show (KABC Radio - 11 western states) on March 5th and again on March 19th. On March 13th he also lectured to a group of about 250 students at Pomona College on the subject of "Flying Saucers: Their Scientific, Political and Economic Significance."

DR. FRANK E. STRANGES (who contacted Val Thor of Venus in the Pentagon) was interviewed on the subject of UFO's on Joe Dolen's TV Show on Sunday, March 3rd and advertised his March 4th UFO meeting at the Trooper's Auditorium.

ELARY WILLSIE reports a new time-travel experience to 100 years in the past in downtown Los Angeles 1863. There he called on Judge Augustine Olvera and talked with him of events that would occur in the future up to 1963. This educational experience occurred on Tuesday, March 13th by arrangement of Lideo, one of Elary's several space friends. Lideo says that he is one of an organization of over 5000 immortal Masters in this sector of the Universe. He has made several "in-person" visits to Elary within the last four months.

AFSCA HEADQUARTERS had a four day visit from a mind-reading spaceman (Mr. Zdeen Alexander) and his woman associate (Adela), March 25-28. He said that his home planet was in another galaxy. He promised Marianne Frances to bring his spaceship over her home in Santa Barbara at 8:30 P.M. on March 29th. A spaceship was observed at that time by Marianne, Kenneth Kellar, and Mr. & Mrs. Gayne Myers of Garden Grove, Calif. Marianne and Ken reported three days of in-person meetings with Mr. Alexander, April 1-3. "Alex" claimed that his people possessed all the capabilities portrayed in the science fiction motion picture classic, "The Day The Earth Stood Still"

GLORIA LEE, Founder-President of Cosmon Research Foundation and author of "Why We Are Here" and "Changing Conditions Of Your World", passed away on Dec. 2, 1962 after a reported 66 day fast in Washington, D.C. Her premature transition was a great shock to many of her fellow workers and admirers in our movement. Cosmon Research, now under the able direction of Gloria's secretary, Barbara Steele, has moved to their desert headquarters at P.O. Box 483, Oro Grande, Calif.

PROJECT MAGNET ORGANIZER DIES: Wilbert B. Smith of Canada, internationally known UFO researcher, founder of

COPY FROM GERALD FORD LIBRARY

Ottawa Flying Saucer Club, Editor of the saucer magazine "Topside", and organizer of Canada's "Project Magnet", passed away Dec. 27, 1962.

UFO SIGHTING REPORTS: To persons interested in a Flying Saucer bulletin reporting strictly UFO sighting reports, we recommend the "N.I.C.A.P. Reporter". This is a mimeographed 6 page bulletin published monthly by National Investigations Commission on Aerial Phenomena, Robert J. Gribble, Director, 5108 S. Findlay St., Seattle 18, Washington. A yearly subscription (sent by first class mail) is only $1.00 to the U.S., U.S. possessions and Canada. Other countries, $2.00.

NEW UFO RECORD: Contactee Dr. Frank E. Stranges, has a new 33 1/3 long playing record out of his talk at AFSCA's Second National Convention in 1960. It is available for $3.95 plus tax from him at Truth Publications, Box 252, Venice, Calif.

JAMES W. MOSELEY, Editor of "Saucer News", reports the purchase (Feb. 24th) of "The Saucerian Bulletin" from GRAY BARKER of Clarksburg, W. Va. Merger of the two saucer magazines has boosted current circulation to about 4000. Six (quarterly) issues are available for $2.00 from: Saucer News, P.O. Box 163, Fort Lee, N.J.

NEW AFSCA AFFILIATE: Latest UFO research group to become an AFSCA Affiliate is: Illinois Aerial Phenomena Agency, Dale Rettig, Chairman, 2007 Spruce Drive, Glenview, Illinois. Mr. Rettig reports making his first UFO sighting on May 5th.

DR. HOWARD JOHN ZITKO, P.O. Box 68, Huntington Park, Calif., reports that his proposed WORLD UNIVERSITY has received a government land grant in Arizona. In taking a new approach to education, the school will be geared to the philosophy of the New Age. New ideas, controversial subjects, and major problems facing the human race are planned as part of an up-to-date curriculum designed to prepare New Age Citizens for constructive world service through better understanding. (End)

NEW SUBSCRIPTION RATES & MEMBERSHIP INFORMATION

RATE INCREASE NECESSARY: Due to increased postage and printing costs, we are forced to change our magazine subscription rates in order to be able to continue to serve you with information concerning the Flying Saucer Movement.

Starting with this issue, the new rate is $3.00 for 6 issues, instead of $3.00 for 12 issues as it was formerly. Since our printing and postage costs alone in the past have been almost twice that of our income from subscriptions, we are now forced to adopt a more realistic rate in order to prevent prolonged delays in publication, due to lack of adequate financing.

GREATER MEMBER SUPPORT NEEDED: As most of you already know, none of AFSCA's staff receives any salary. Their work is completely voluntary. Your Editor has devoted his full time to AFSCA for over four years, and has donated all lecture fees and other income to help finance the organization. To date he has personally contributed over $20,000 to this work, made possible by very frugal living and careful budgeting.

We appeal now to our fellow members and readers to share part of this load with us in order to help us continue our work and to disseminate the vital news of one of the most important movements in the New Age. This will help us to continue publication and to get back on a regular schedule, whereas otherwise we could not do so. At the same time, you will be getting much more information in each magazine because of the new page format and smaller type size used, starting with this issue.

CHECK YOUR SUBSCRIPTION EXPIRATION NUMBER: Many subscription renewals are due with this issue. Please check the number after your name on the address label to see how you stand subscription-wise. It indicates the number of the last issue you will receive until you renew. After you renew your subscription, please note the new number after your name on the address label on the next issue you receive. It will be our only acknowledgement to you that we have extended your subscription. You will always know where you stand subscription-wise by noting the number after your name on the address label.

SPECIAL SUBSCRIPTION RENEWAL OFFER: In order to facilitate renewals to help our immediate financial situation, all those whose subscription expire with any issue from #18 through #24 will receive an extra issue (7 issues instead of 6 for $3.00) if your renewal is mailed and postmarked by midnight July 15th.

PAST MEMBERSHIP RENEWALS: Advance membership renewals received in the past have been given credit under the old rates of 12 issues for $3.00 up through issue #31. A few previous extentions beyond issue #31 have now been treated as donations, in consideration of the new rate. If your subscription is now paid up beyond issue #24, please do not extend your subscription at this time. However, your donation to our cause in any amount will be very welcome and gratefully accepted.

MEMBERSHIP CARDS: All subscribers to our magazine receive AFSCA membership (unless they request otherwise) and will receive a membership card, a "Flying Saucers Are Real" lapel button, and a sheet of four-color Flying Saucer stamps.

New membership cards will not be issued with each subscription renewal, but will remain valid perpetually as long as you are a subscriber to our magazine.

Duplicate cards may be obtained by members for themselves or other members of the family for 50¢ each.

SPECIAL SALE OF BACK ISSUES: For those who may not have been among our early subscribers and therefore do not have a complete set of our back issues, or for those who may want extra issues to pass on to friends, we are making a special offer of all of the back issues still available --- 14 different issues in all (#4 thru #17) for only $3.00, when ordered all at one time. Just say "send all back issues" and include $3.00 to cover, then look forward to many hours of thrilling reading ahead. We'll post your magazines to you by return mail. (End)

FLYING SAUCER MEETINGS RESUME

Beginning Sunday, June 23rd, a series of 10 weekly meetings will be held from 2 P.M. to 4:30 P.M. at AFSCA headquarters, summarizing the information obtained from 16 years of Flying Saucer Movement research, including information about several new contacts. One or more different Space Tapes will be played at each meeting. Classes will also include discussion and some unique features during the course of the series. Donation: $1.00. Attendance by reservation only. Phone: NO 2-4404.



SPACEMAN TAKES SAUCER PHOTO FOR AFSCA

This photograph was taken by Renton, of Alpha Centauri, a space-man contact of Elary J. Willsie's, while Renton was aboard his craft. The picture was taken on black and white film with an inexpensive box camera which Renton had borrowed from AFSCA.

We were told that the reason for the indistinct quality of the picture is that it was taken through the magnetic field of Renton's own ship, as well as through the force-field of the craft in the picture, which doubly distorted the light.

Several other pictures showing this same type of craft were taken in color with views of Zion National Park in the background, which we will print in future issues.

SPECIAL 40% OFF SAUCER BOOK SALE

AFSCA is holding a special saucer book sale, for AFSCA members only, with discounts as high as 40% off on the books listed below. This unprecedented sale is to help raise some much needed immediate funds for AFSCA and will be in effect only until July 15th, as long as present shelf stocks last. So take advantage of these tremendous savings today! Don't delay! Order right away to insure your order!

Saucer books other than those listed below are available from AFSCA at the regular list price. Remember, saucer books make excellent gifts. Get your gift supply now --- at these bargain rates. Books will be mailed postpaid in the United States. Please add 15¢ extra per book for postage to foreign countries and 4% sales tax if ordering from California.

AUTHOR	TITLE	REGULAR PRICE	SALE PRICE
Adamski, George and Desmond Leslie:	"Flying Saucers Have Landed"	$3.50	$2.50
Adamski, George:	"Inside The Spaceships"	3.50	2.50
Allen, Gordon:	"Space-Craft From Beyond 3 Dimensions"	3.50	2.10
Anderson, Carl:	"Two Nights To Remember"	1.50	1.00
Barker, Gray:	"They Knew Too Much About Flying Saucers"	3.50	2.10
Bethurum, Truman:	"Aboard A Flying Saucer"	3.00	2.00
Constance, Arthur:	"The Inexplicable Sky"	3.95	2.75
Cramp, Leonard:	"Space, Gravity And The Flying Saucer"	3.00	2.00
Crandall, Lee:	"The Venusians"	2.00	1.50
Howard, Dana	"The Earthborn Venusian"	4.00	2.40
Keyhoe, Major Donald E.:	"Flying Saucer Conspiracy"	3.50	2.10
Keyhoe, Major Donald E.:	"Flying Saucers: Top Secret"	3.95	2.40
Kraspedon, Dino:	"My Contact With Flying Saucers"	3.75	2.75
Menger, Howard:	"From Outer Space To You"	4.50	3.00
Michel, Aime:	"Truth About Flying Saucers"	3.95	2.75
Michel, Aime:	"Flying Saucers And The Straight Line Mystery"	4.50	3.00
Reeve, Helen and Bryant:	"Flying Saucer Pilgrimage"	3.50	2.25
Stranges, Dr. Frank E.:	"Flying Saucerama" (Hard Cover)	3.00	2.00
Trench, Brinsley le Poer:	"World Roundup of UFO Sightings and Events"	3.75	2.75

AFSCA SUBSCRIPTION RENEWAL AND ORDER FORM

Amount

_____ Extend my subscription 7 issues for $3.00. I am mailing this renewal in time to be postmarked by midnight July 15th.

_____ Extend my subscription 6 issues for $3.00. I am mailing this renewal after July 15th.

_____ Start my NEW subscription with issue #18 (6 issues for $3.00). (AFSCA membership is included). Check here _____ if you do NOT want membership.

_____ Send me all 14 different back issues (#'s 4 thru #17) for $3.00.

_____ Send me the following back issues which I have circled. #4, 5, 6, 7, 8, 9, @ 25¢ each. #10, 11, 12, 16, 17, @ 35¢ each. Special Combined Issue #13, 14, 15, "The Complete Reinhold Schmidt Story" --$1.00.

_____ Books. (Please include 15¢ postage per book you want mailed to foreign countries.) _____

_____ 4% tax on books when ordered from California.

_____ Here is my donation to help advance the work.

_____ Total amount enclosed.

Name _____ Sreet _____

City _____ Zone _____ State _____

This form is provided for your convenience only. It is not necessary to use it when ordering.

PHOTOCOPY FROM GERALD FORD LIBRARY

Dear Mr. Ford

UFO
N/A

Please speak the truth about the U.F.O's. & space people. Since they are not hostile & want to help us - the government needs to change. Some other countries are teaching this truth in their schools. Why does our government ask us stupid questions on these flying objects. Thank you if you can help in this matter

Honorable Gerald Ford
Minority Leader
Washington D. C.

27 [illegible] 1966

UFO
N/A

Dear Sir;

Countless numbers of people support your feelings on a Congressional investigation of U.F.O.'s and their impact on this planet, your courage in this area is admirable. Sincerely

Harold Rosit
2 Castillo St.
San Francisco

Mrs Lottie [illegible]
1328 Fourth Avenue
Los Angeles 19, California

LOS ANGELES, CALIF. 2 PM MAY 28 1966

THIS SIDE OF CARD IS FOR ADDRESS

4c U.S.POSTAGE

Hon. Gerald R. Ford
House Office Bldg
Washington D. C
20515

SAN BRUNO, CA MAY 28 AM 1966 94066

PRAY FOR PEACE

THIS SIDE OF CARD IS FOR ADDRESS

4c U.S.POSTAGE

Mr. Gerald Ford
Speaker, House of Representatives
House Office Bldg, Wash. D. C.

GERALD R. FORD
FIFTH DISTRICT, MICHIGAN

MICHIGAN OFFICE:
425 CHERRY STREET SE.
GRAND RAPIDS

N/A
NO ADDRESS

Congress of the United States
Office of the Minority Leader
House of Representatives
Washington, D.C.

May 3, 1966

Mrs. Marjorie Clark
731 Magnollia Street
Pittsburgh, Pennsylvania

Dear Mrs. Clark:

Thank you for your letter in support of my proposal for a Congressional investigation of unidentified flying objects. My main concern has been that an impartial investigation be made of the unexplained sightings and that the facts revealed by this inquiry be made fully available to the public. While I had felt that a Congressional investigation would best serve this purpose, the House Committee on Armed Services has decided to let a contract after July 1 to a university to allow it to make a full study into the matter. I am assured by the Air Force that the investigation will be fair and thorough.

Iam also told that the report resulting from the university inquiry will be made fully available to the public. At present I do not have any further details as to how the university will select those responsible for making the investigation. While I had called for a Congressional investigation, Ifeel that this inquiry will be a good first step.

Kindest personal regards.

Sincerely,

Gerald R. Ford, M.C.

GRF:jb

PHOTOCOPY FROM GERALD FORD LIBRARY

Congress of the United States
Office of the Minority Leader
House of Representatives

OFFICIAL BUSINESS

RETURNED TO WRITER

FROM PITTSBURGH, PA. 15219
JHB

WASHINGTON D.C. PM
5 MAY
1966

Gerald R. Ford
M.C.

DIRECTORY SERVICE DISCONTINUED
Non-delivery due to failure of sender
to supply complete or correct address.
Do not reuse this envelope.

NO SUCH STREET NUMBER

Mrs. Marjorie Clark
731 Magnollia Street
Pittsburgh, Pennsylvania

PHOTOCOPY FROM GERALD FORD LIBRARY

Mrs. Harvey Groskopf
Hartman, Arkansas

PHOTOCOPY FROM GERALD FORD LIBRARY

Your letter of July 12 received N.G.

UFO

NFA

M E M O

July 27, 1966

From a UPI dispatch, May 1, 1966, titled "McNamara Goes on Record 'UFO Sightings are Illusions':

"Defense Secretary Robert S. McNamara has gone on record to categorically deny there is any substance to recent sightings of unidentified flying objects.
The Secretary expressed his views on the current wave of flying saucer reports March 30 during a closed hearing of the House Foreign Affairs Committee. A transcript of the session was made available Saturday....
Rep. Cornelius Gallagher: "Is there anything at all to any of this, in view of the publications like Life and the rest of them starting to take some of it seriously?"
McNamara: "I think not. I have talked to the secretary of the Air Force and the director of research and engineering and neither of them place any real evidence in the reports we have received to date."

****

May 10, 1966

The Airforce issued a statement that "they are convinced that UFOs are no threat to our national security."

****

At first glance this statement would seem to say that there are no UFOs. Actually what the Airforce is here saying is that they are not hostile.

If there is no "real evidence" of there existence, then why, ten days later, does the Airforce state that they are not hostile?

****

Major Donald Keyhoe of NICAP, on his last appearance on the TODAY show, also indicated that UFOs were of benign origin.

****

From the July 6th TODAY TV Interview :

Hugh Downs: "Why do you state that they could have had something to do with the blackout?"

John G. Fuller: "Because the majority of sightings were in the area of these highlines, and one was seen to lower some sort of device which touched one of the lines."

PHOTOCOPY FROM GERALD FORD LIBRARY

Hugh Downs: "How is it that there are so many conflicting statements from the Airforce and elsewhere?"

John G. Fuller: "The truth is they just don't know--they just don't know." The Airforce has become involved in tremendous fabrications by trying to explain away things they can't explain."

****

I pose this question: "Has it ever occured to anybody that there might be both hostile and benign craft?

H.G.

cc to Rep. Gerald R. Ford, House of Representatives, Washington.
Sen. Everett Dirksen, Senate Minority Leader, Washington.
Sen. Mike Mansfield, Senate Majority Leader, Washington.
Secretary of Defence, Robert S. McNamara, Washington
Hugh Downs, NBC TV, New York, N.Y.
Maj. Donald Keyhoe, NICAP, Washington, D.C.

Note: It would seem that the Exeter craft were not benign since no benign craft would deliberately try to "bug" people like that.

H.G.

PHOTOCOPY FROM GERALD FORD I LIBRARY

UFO

NIA

(writes every day)

(Supplement to yesterday's Memo.)

MEMO

July 21, 1966

News commentator on the TODAY SHOW:

"The Gemini 10 flight assures us of a new military capability to guard against unidentified flying objects in space."

.....

Just what did he mean by that?

H.G.

Mrs. Harvey Groskopf
Hartman, Arkansas 72840

PHOTOCOPY FROM GERALD FORD LIBRARY